

Estudo preliminar
das carreiras do
Magistério (MS)
Superior e do
Ensino Básico
Técnico e
Tecnológico (EBTT)

Verão de 2023



Foto: Beto Momeno

A rede federal conta com 68 universidades e 41 institutos federais/Cefets. Há, ainda, 10 faculdades, uma ligada ao MEC (INES) e 9 vinculadas a outros órgãos (ENCE, ITA, IME, ISCP, EsEFEx, CIAvEx, Facs, EsSLog, ESA), além de 1 Centro Universitário (AMAN).

Gráfico 32. Distribuição dos 1,3 milhão de alunos matriculados na rede federal de educação superior - Brasil 2022



Gráfico 8. Número de Instituições de Educação Superior – Brasil 2022

2.595

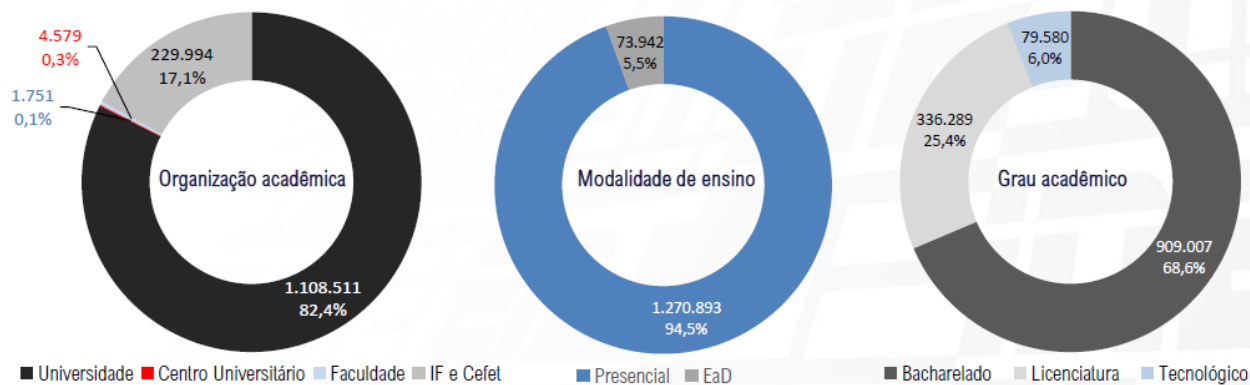

Tabela 1. Número de vagas em cursos de graduação, por modalidade de ensino e tipo de vaga, segundo a categoria administrativa – Brasil 2022

Categoria Administrativa	Vagas de Cursos de Graduação											
	Total Geral				Presencial				A distância			
	Total Geral de Vagas	Vagas Novas	Vagas de Programas Especiais	Vagas Remanescentes	Total	Vagas Novas	Vagas de Programas Especiais	Vagas Remanescentes	Total	Vagas Novas	Vagas de Programas Especiais	Vagas Remanescentes
Total	22.829.803	17.227.468	37.550	5.564.785	5.657.908	3.789.034	26.600	1.842.274	17.171.895 75,2%	13.438.434	10.950	3.722.511
Pública	870.659	669.239	10.163	191.257	762.797	567.361	9.187	186.249	107.862	101.878	976	5.008
Federal	533.973	390.711	7.634	135.628 25,4%	490.909	351.099	6.660	133.150	43.064	39.612	974	2.478
Estadual	264.087	225.443	1.761	36.883	208.813	171.538	1.759	35.516	55.274	53.905	2	1.367
Municipal	72.599	53.085	768	18.746	63.075	44.724	768	17.583	9.524	8.361	0	1.163
Privada	21.959.144 96,2%	16.558.229	27.387	5.373.528	4.895.111	3.221.673	17.413	1.656.025	17.064.033	13.336.556	9.974	3.717.503
Com fins	16.882.354	13.105.657	9.318	3.767.379	3.191.076	2.041.808	8.428	1.140.840	13.691.278	11.063.849	890	2.626.539
Sem fins	5.076.790	3.452.572	18.069	1.606.149	1.704.035	1.179.865	8.985	515.185	3.372.755	2.272.707	9.084	1.090.964

Fonte: Mec/Inep; Tabela elaborada por Inep/Deed

Gráfico 9. Evolução do número de cursos de graduação a distância – Brasil 2000-2022.

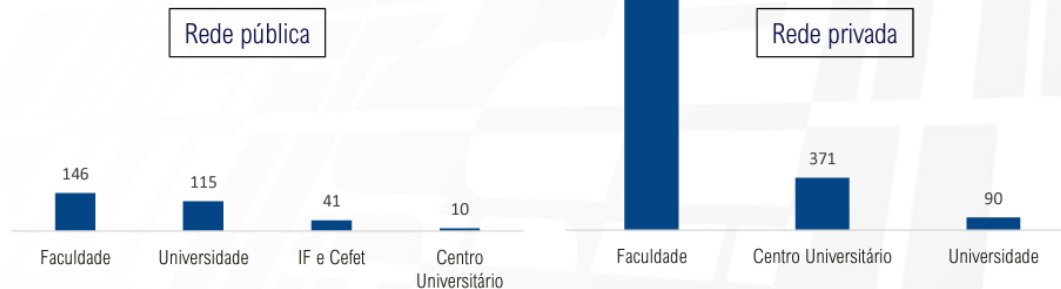
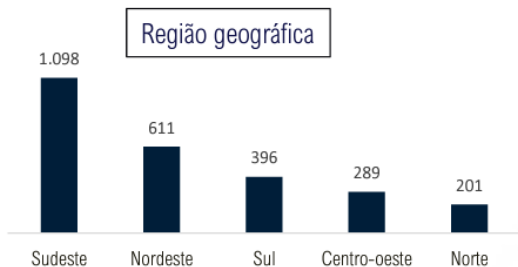
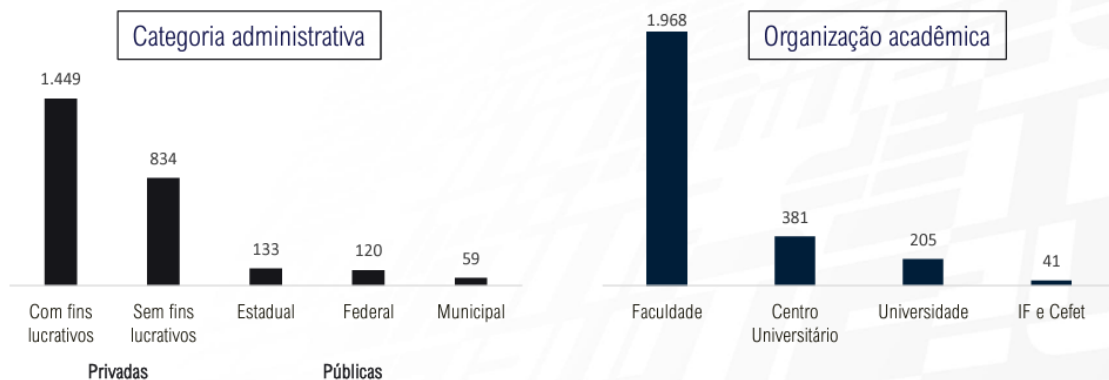
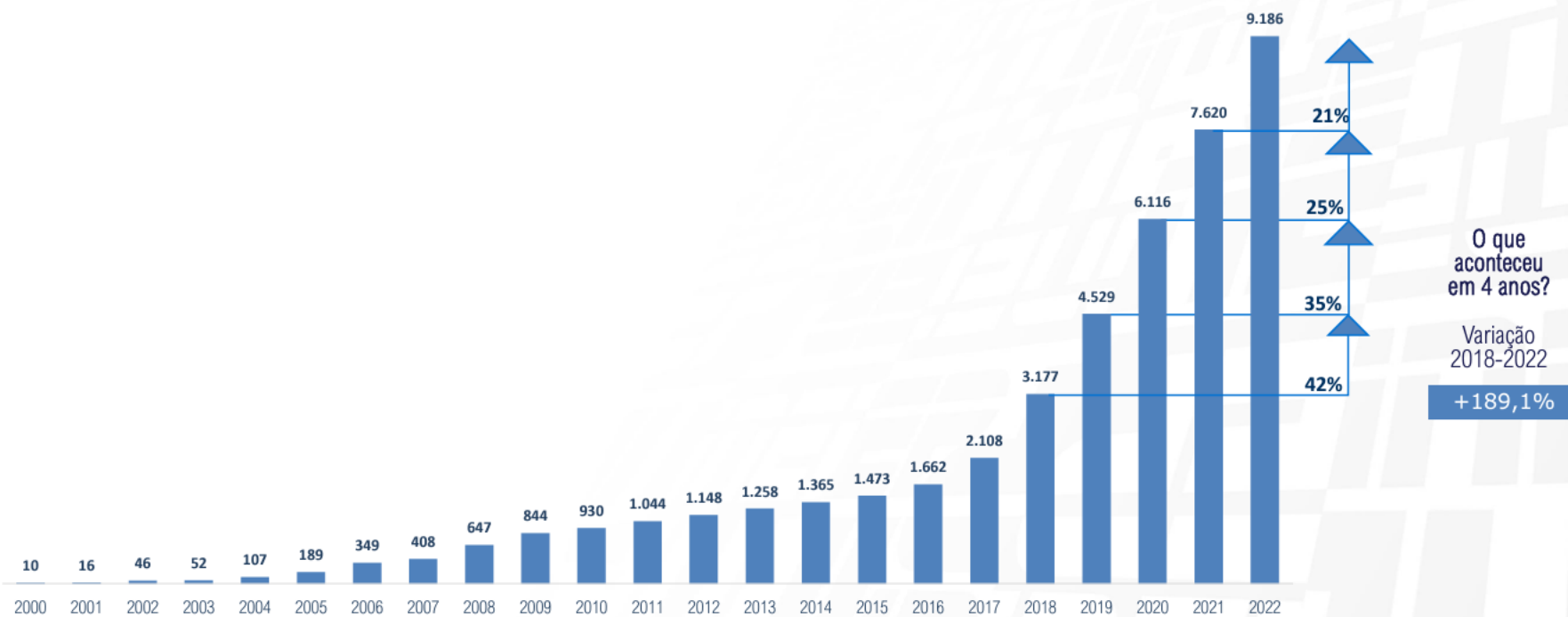

Fonte: MEC/Inep; Censo da Educação Superior

Gráfico 38. Número de docentes em atuação na educação superior de graduação, por rede de ensino - Brasil 2012-2022



Gráfico 39. Razão aluno-docente na educação superior de graduação por rede e modalidade de ensino - Brasil 2022



Gráfico 40. Razão aluno-docente em cursos **presenciais** por rede de ensino, para os 10 maiores cursos em número de matrículas - Brasil 2022

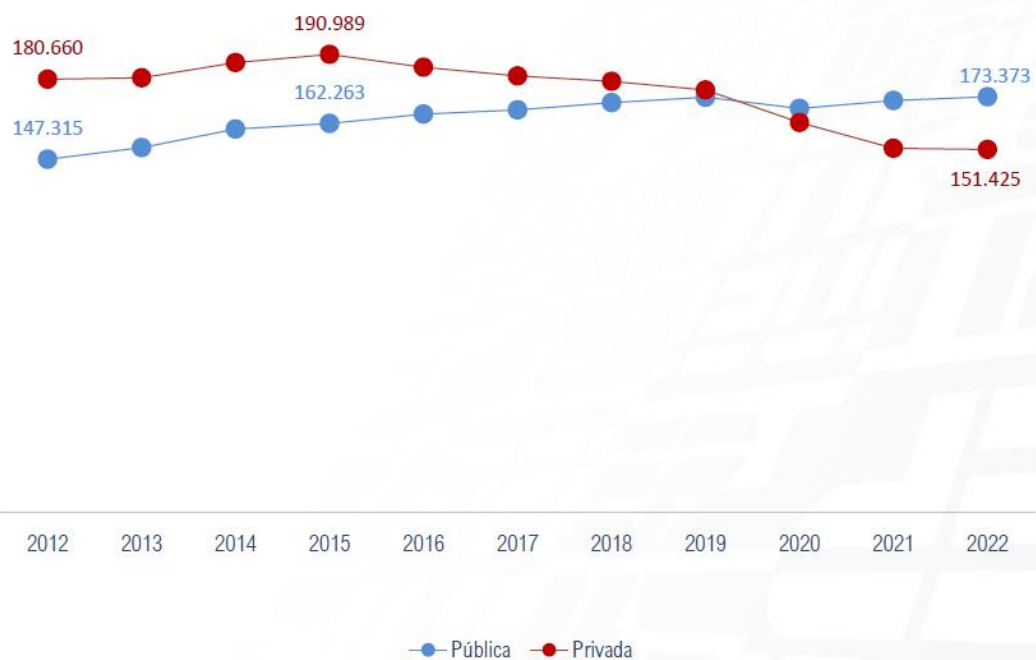

Gráfico 41. Percentual de docentes em atuação na educação superior de graduação por grau de formação, segundo a Unidade da Federação – Brasil 2022

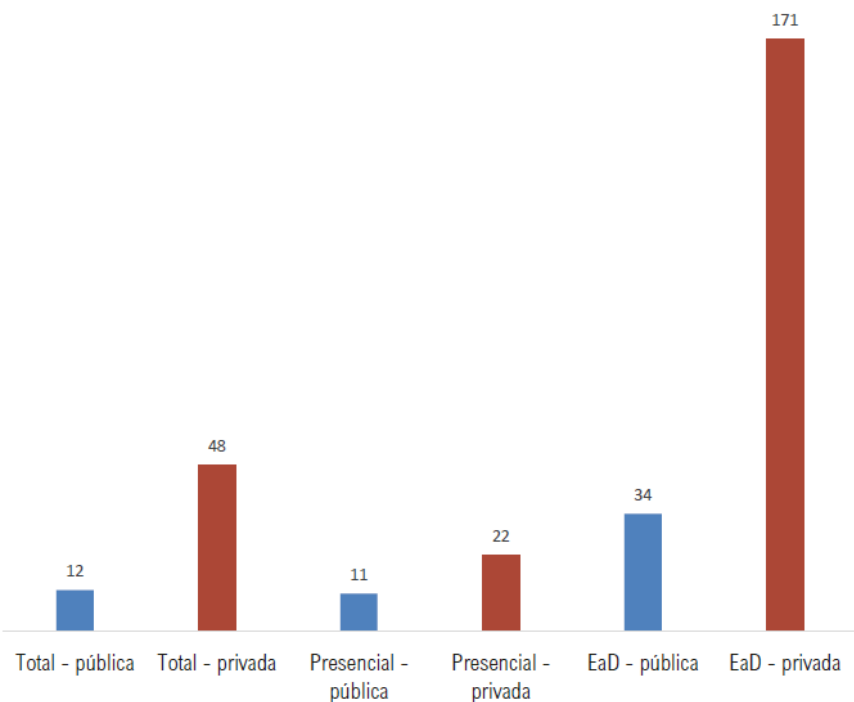

Fonte: MEC/Inep; Censo da Educação Superior

Magistério Superior MS)

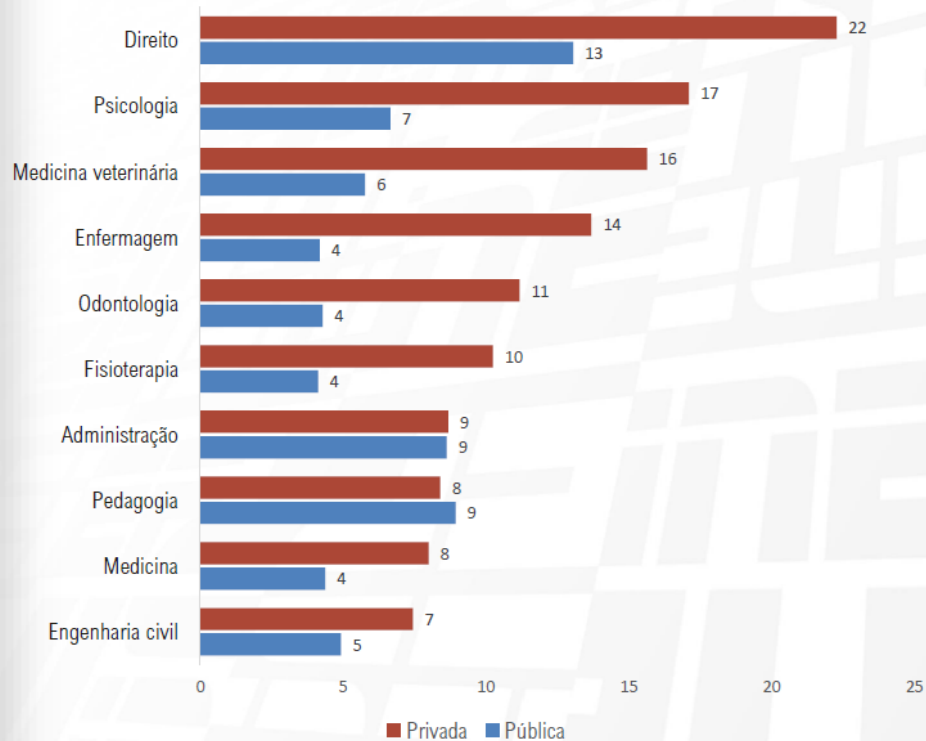
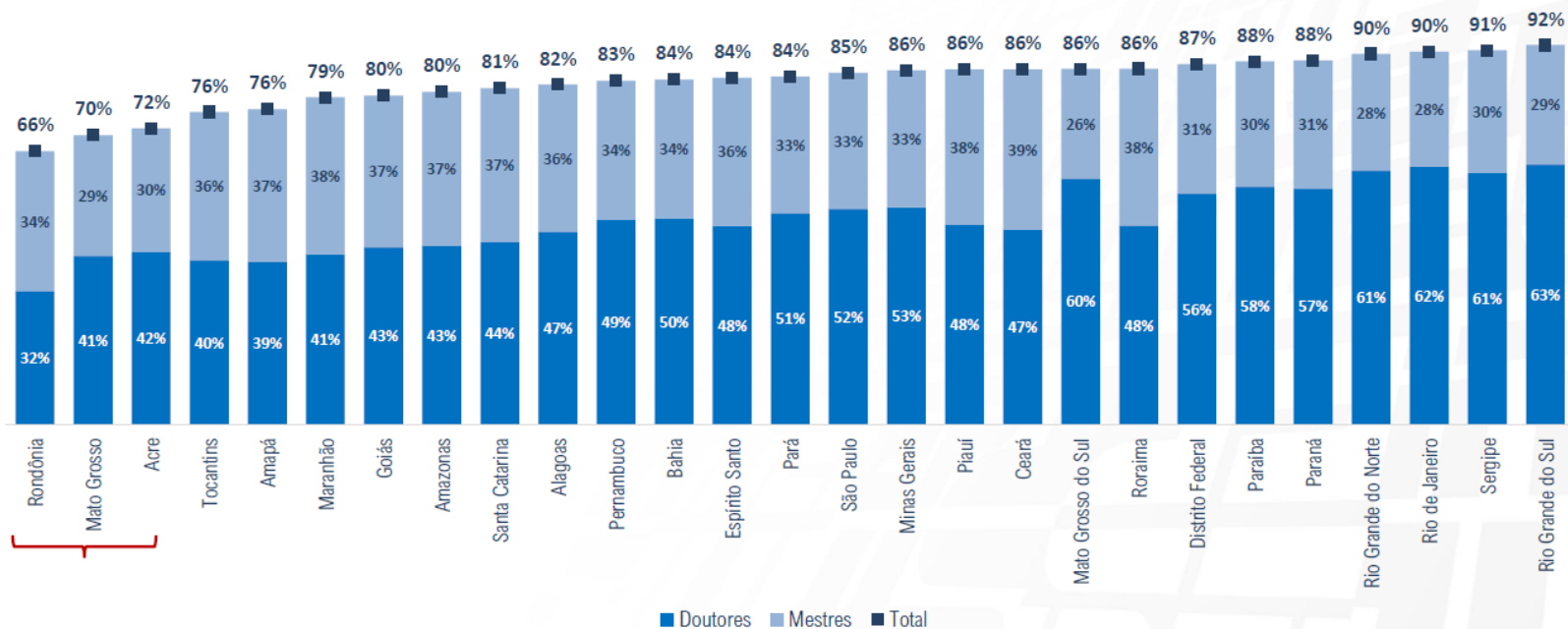
POR TIPO

DADOS GERAIS

PESSOAS COM DEFICIÊNCIA

ABONO DE PERMANÊNCIA

TABELAS

🔍 Pesquise

Seleções Atuais: Servidores ▶ Por Tipo ▶ Sem GDF (Servidores): Sim ▶ Cargo Plano/Carreira (Servidores): Plano de Carreiras e Cargos de Magistério Federal / Carreira de Magistério Superior

SERVIDORES

Servidores

Servidores do RJU

Total de Servidores

131.603

Mês/Ano

Ano (total)

Com GDF

Sem GDF

Com DPU

Sem DPU

Evolução do Quantitativo de Servidores

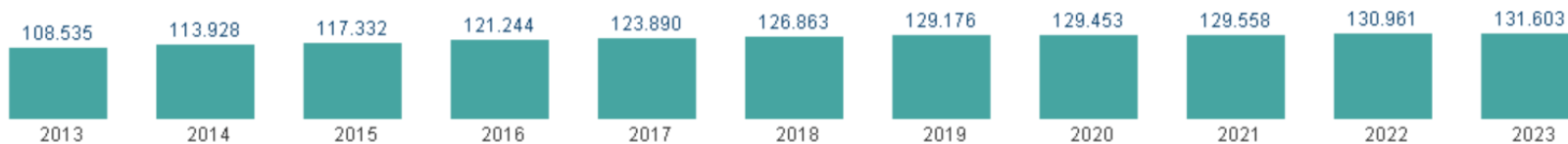

Mensal

Anual

Sexo

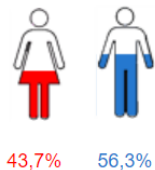

57.557

74.046

Grupo Situação do Vínculo



66,09% - Ativo

86.973

27,31% - Aposentado

35.937

6,61% - Instituidor de pensão

8.693

Regime Jurídico do Servidor

Regime Juridico Unico 99,99%

131.588

Consolidacao Das Leis Do Trabalho 0,01%

15

Faixa etária Carreira Magistério Superior

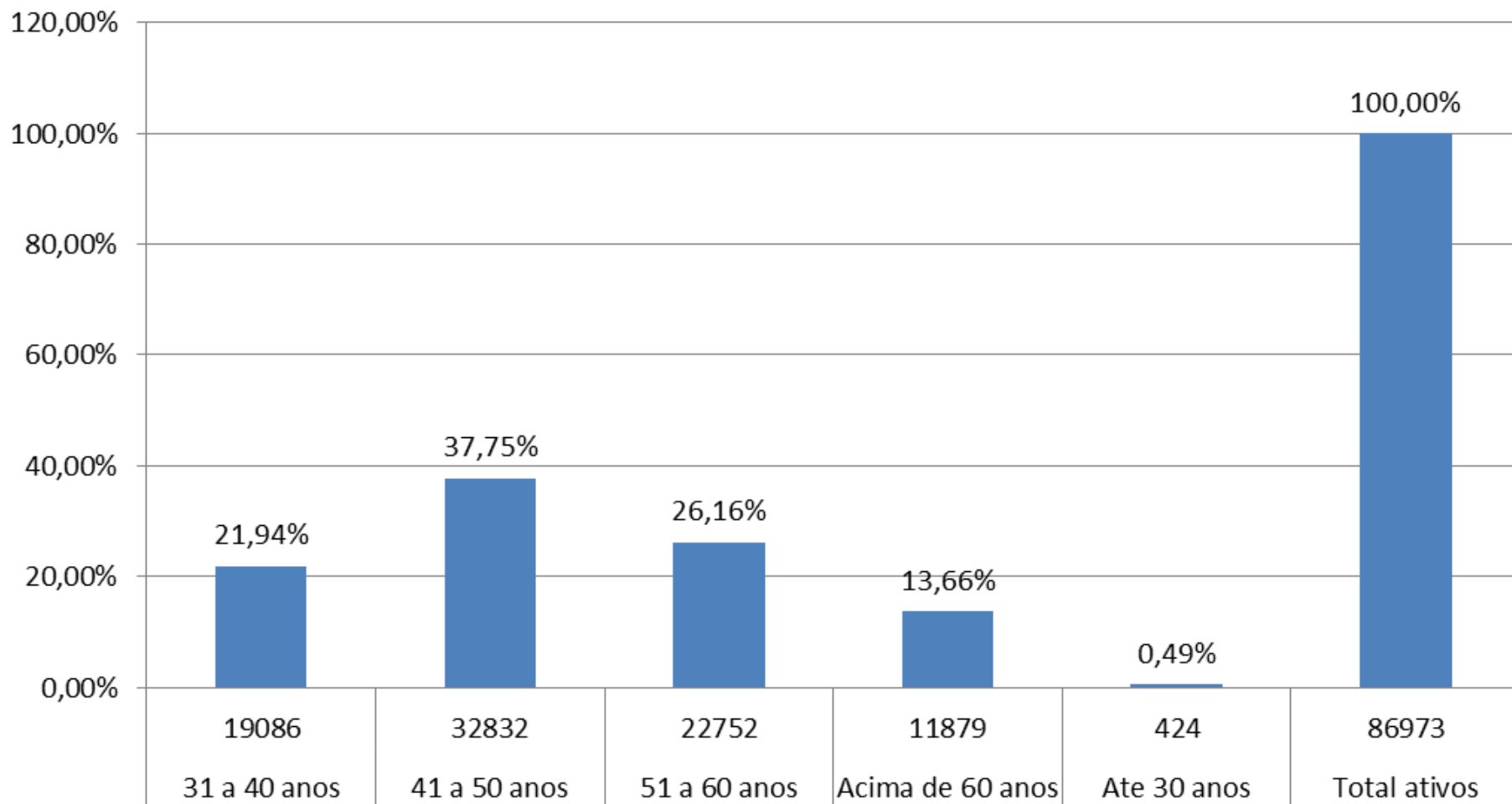

Fonte do dados: portapep/planejamento

Faixa etária versus número de doutores(as) da carreira do Magistério superior

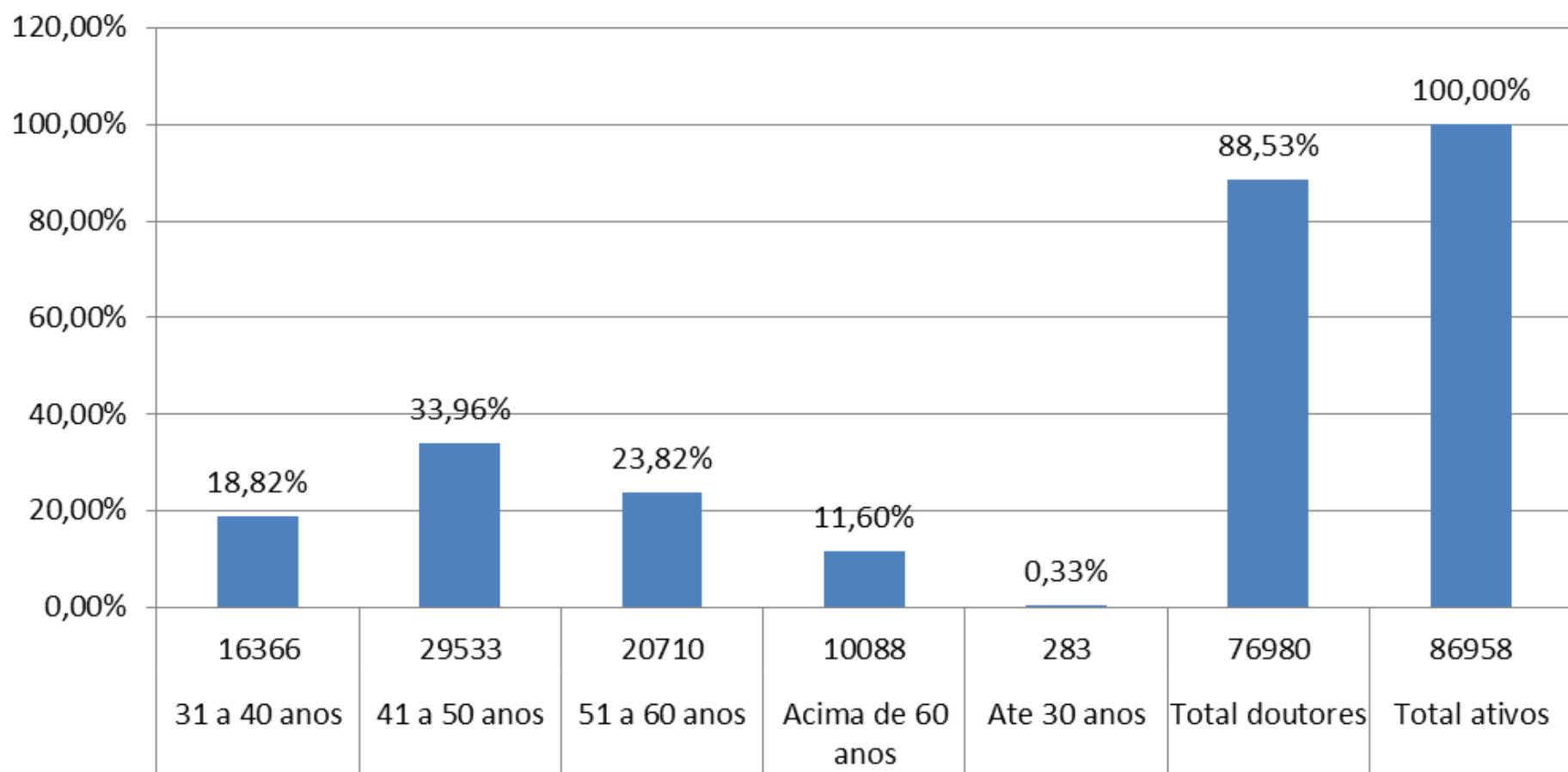

Fonte dos dados: painelpep/planejamento

Faixa etária versus número de mestres(as) da carreira do Magistério superior

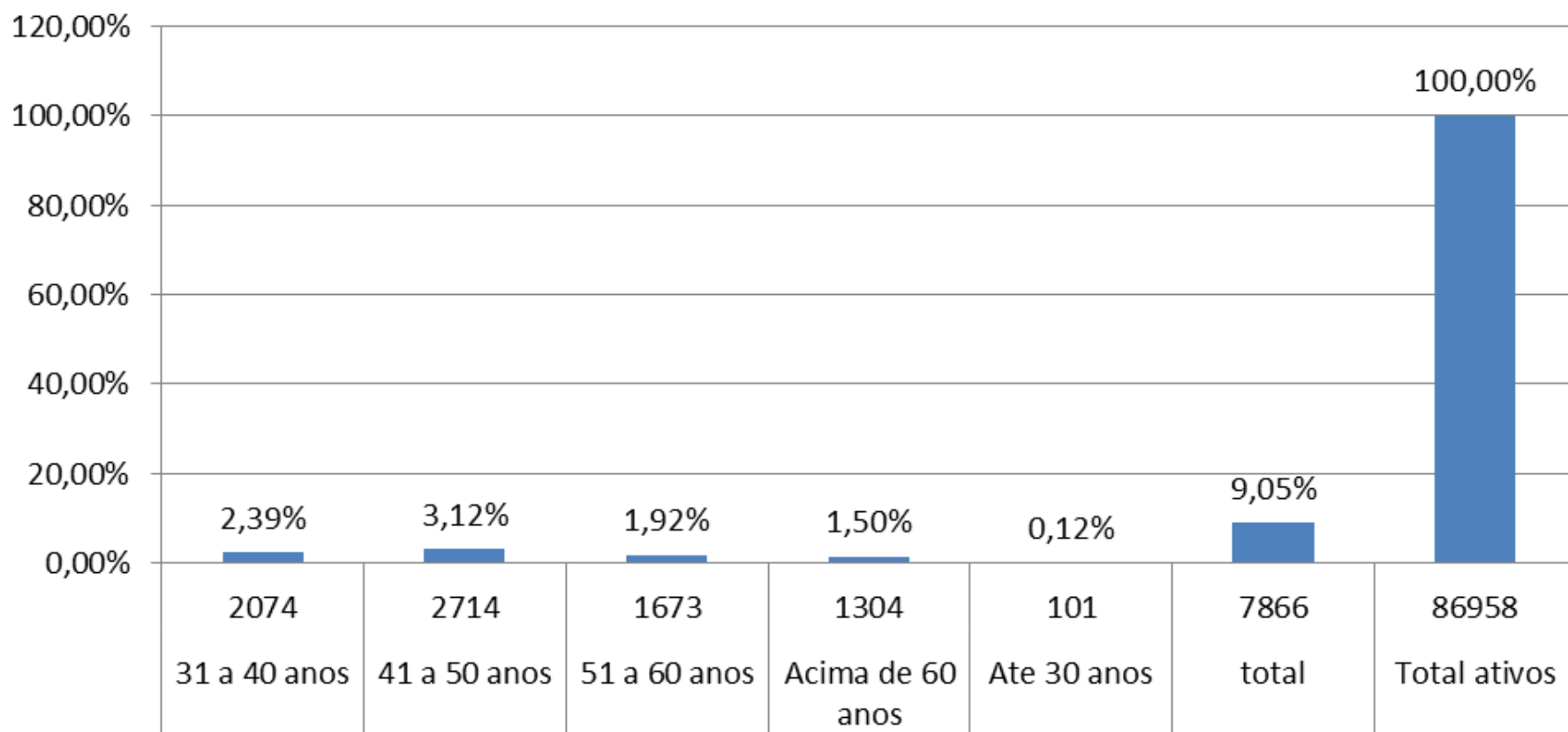

Fonte dos dados: painelpep/planejamento

Distribuição de Docentes da Carreira de Magistério Superior (MS) por Classe e Nível/ativos(as)

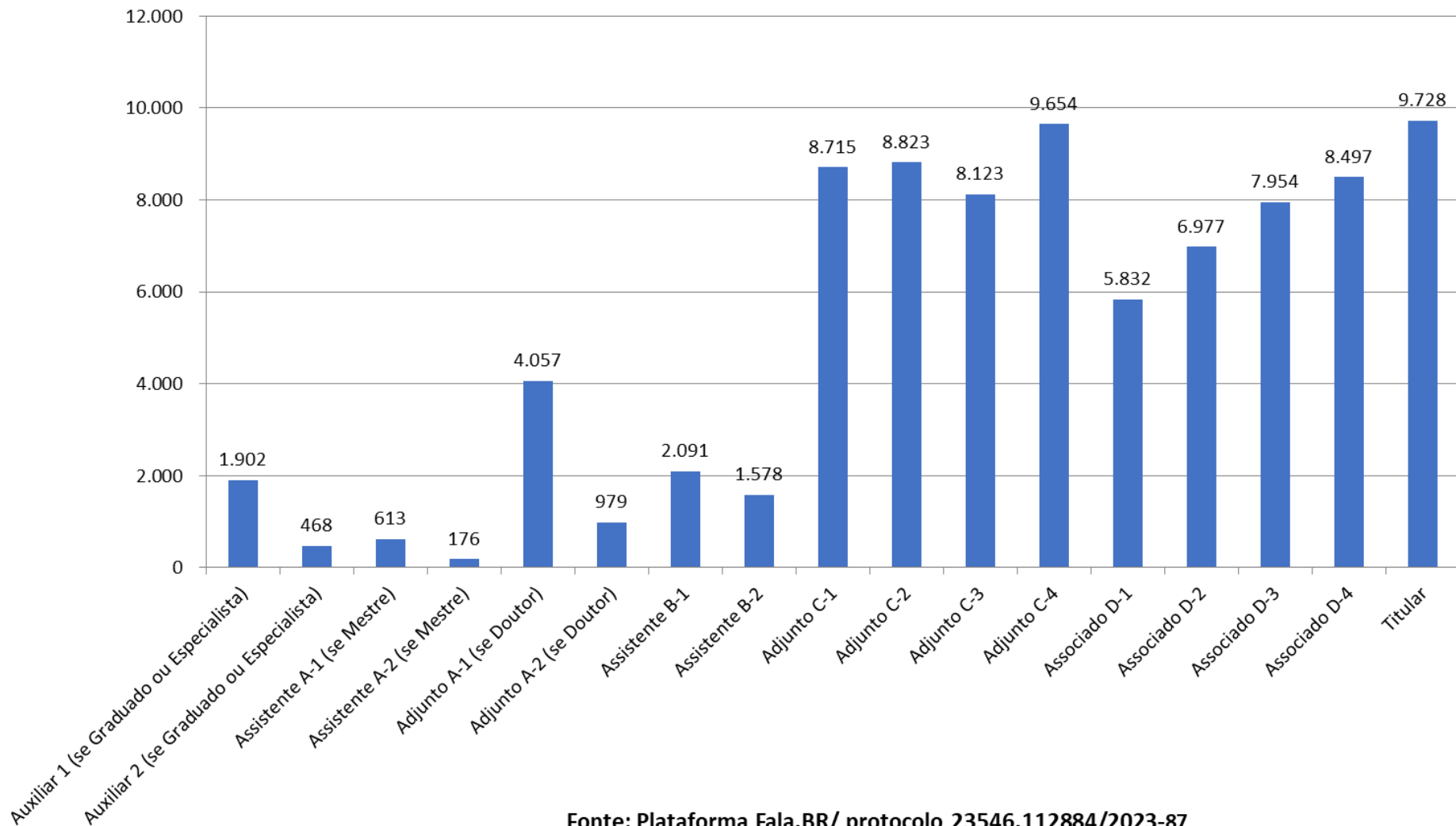

Fonte: Plataforma Fala.BR/ protocolo 23546.112884/2023-87

Despesas (%) da Carreira de Magistério Superior (MS)/Ativos

Total (2023): R\$ R\$ 1.665.784.127,98

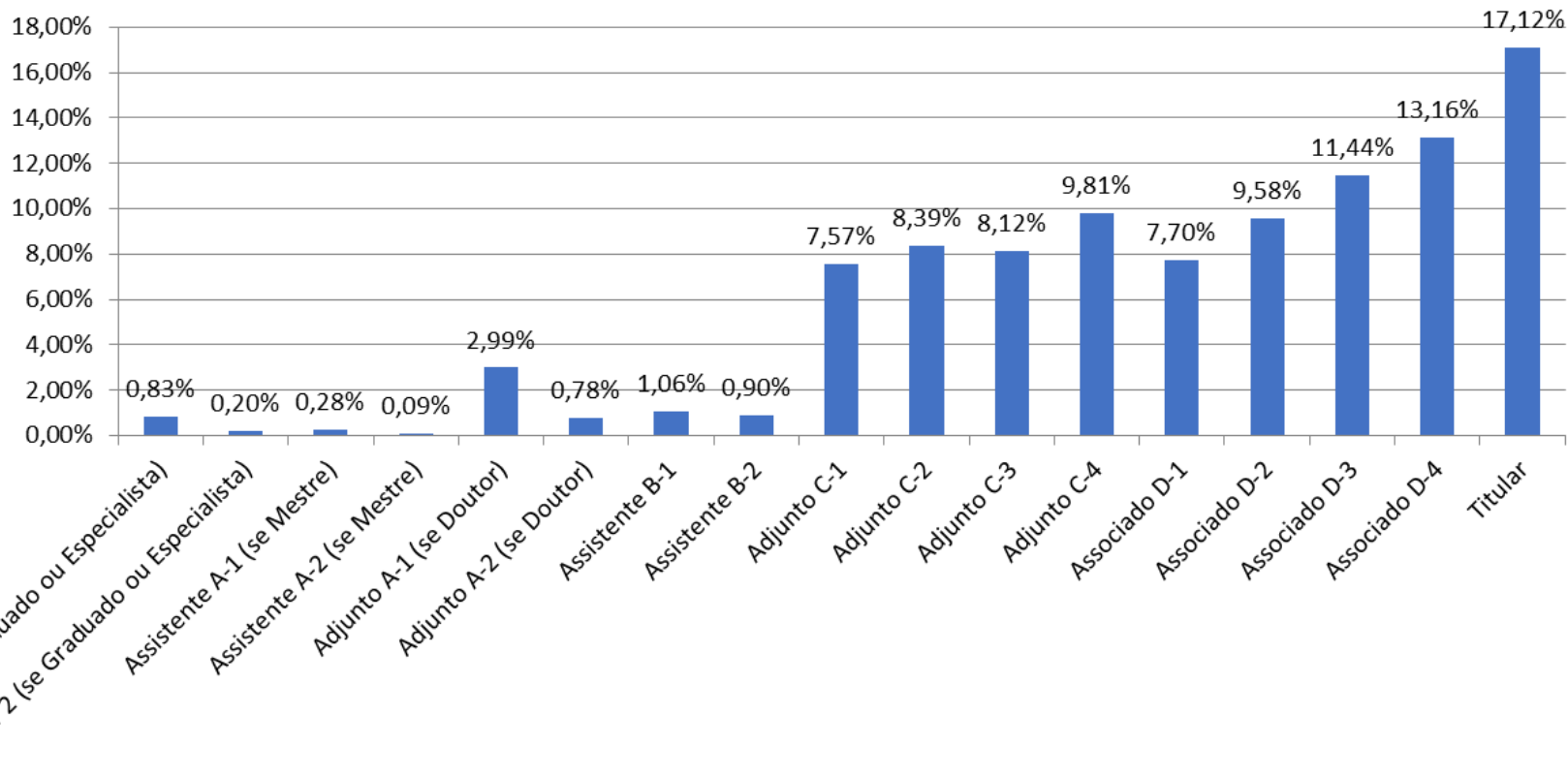

Fonte: Plataforma Fala.BR/ protocolo 23546.112884/2023-87

Despesas (%) da Carreira de Magistério Superior (MS)/Aposentados(as)

Total (2023): R\$ 626.145.286,1

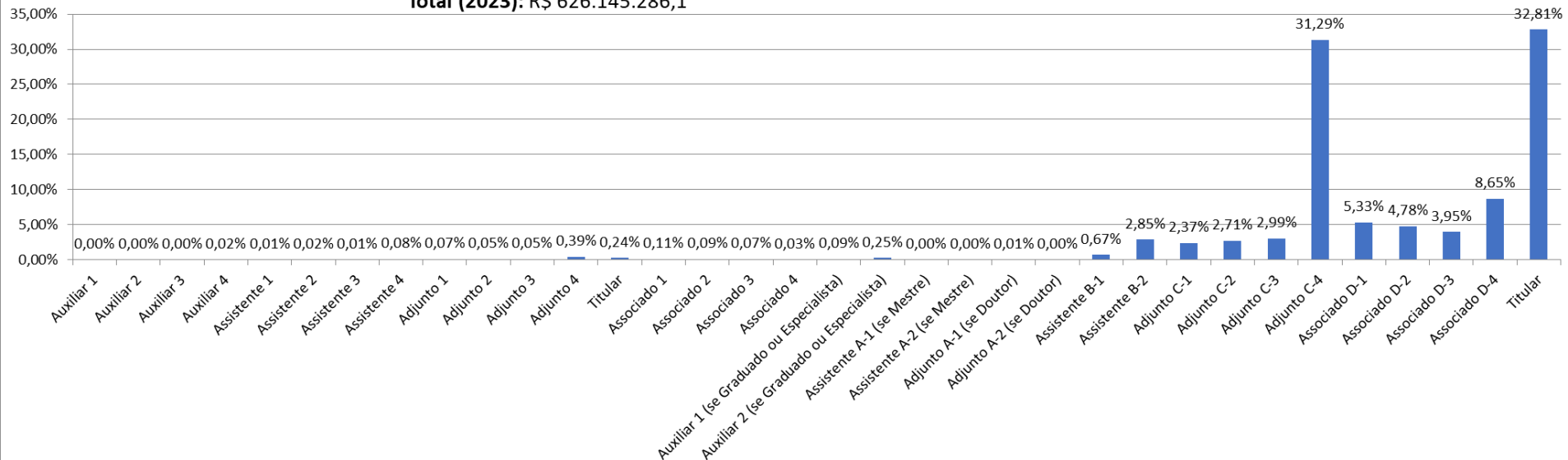

Fonte: Plataforma Fala.BR/ protocolo 23546.112884/2023-87

Despesas (%) da Carreira de Magistério Superior (MS)/Pensionistas
Total (2023): R\$ 78.663.036,02

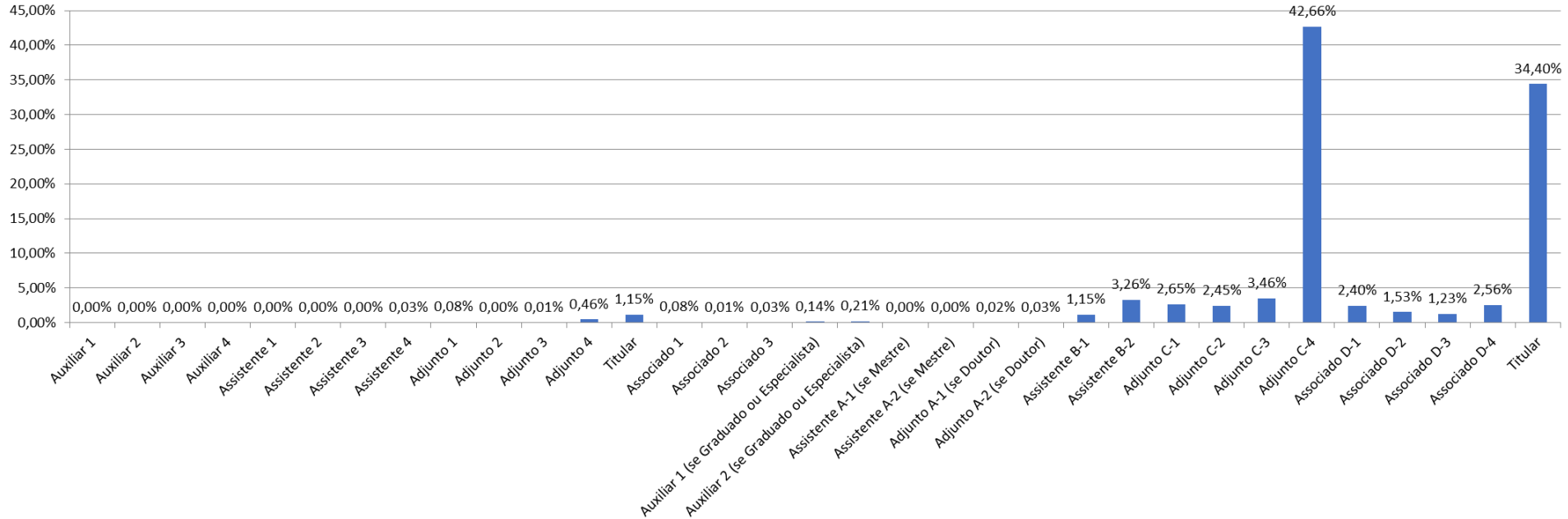

Fonte: Plataforma Fala.BR/ protocolo 23546.112884/2023-87

Percentual de despesa por classe e nível da carreira MS/2023

Total: R\$ 2.370.592.450,14

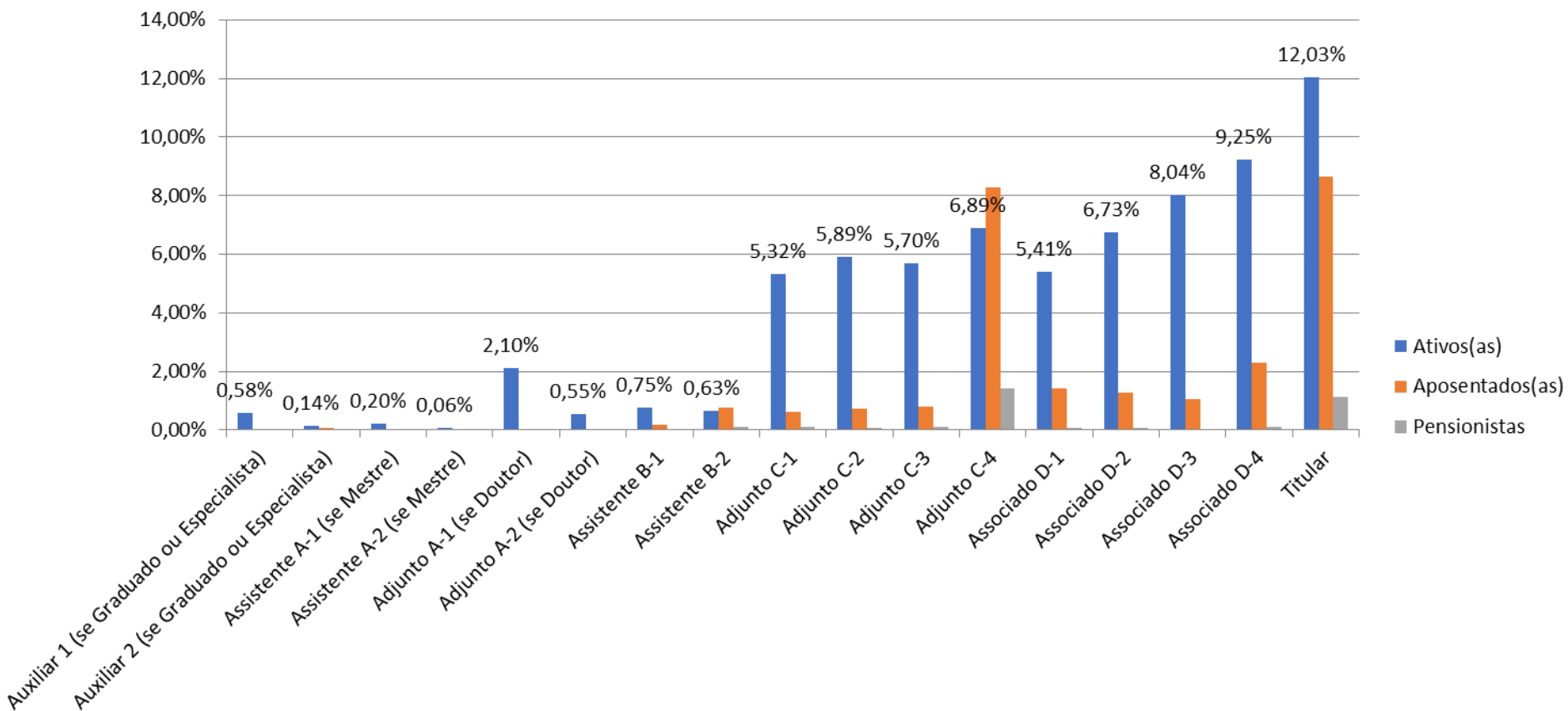

Fonte: Plataforma Fala.BR/ protocolo 23546.112884/2023-87

Despesa da Carreira MS por IFE/Ativos(as)

Total: R\$ 1.665.784.127,98

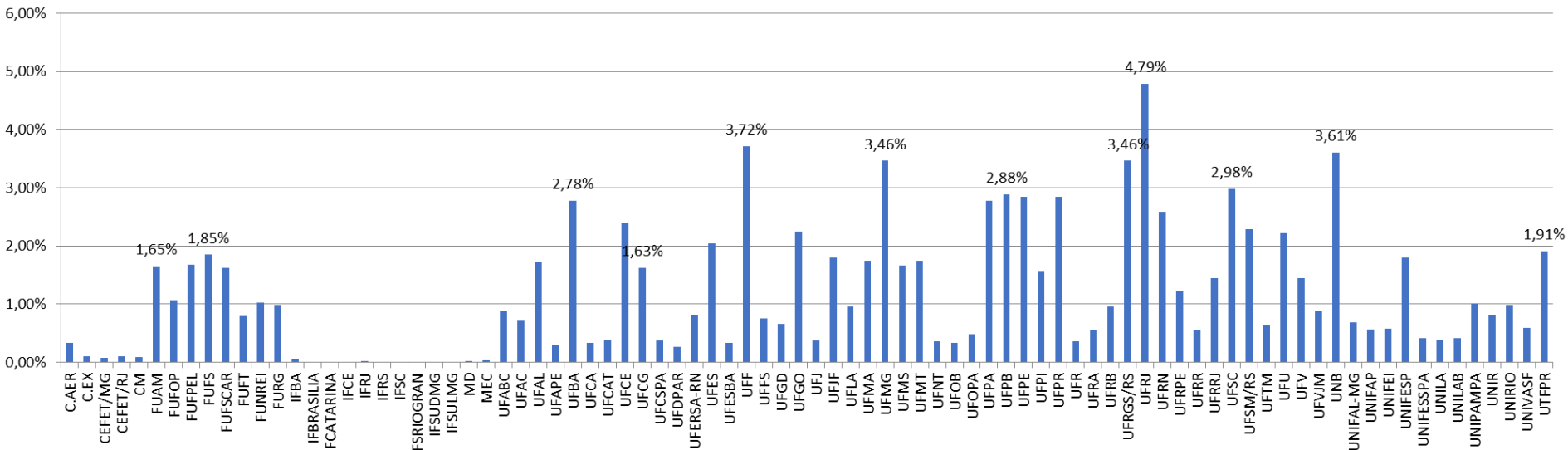

Fonte: Plataforma Fala.BR/ protocolo 23546.112884/2023-87

Despesa da Carreira MS por IFE/Aposentados(as)

Total: R\$ 626.145.286,14

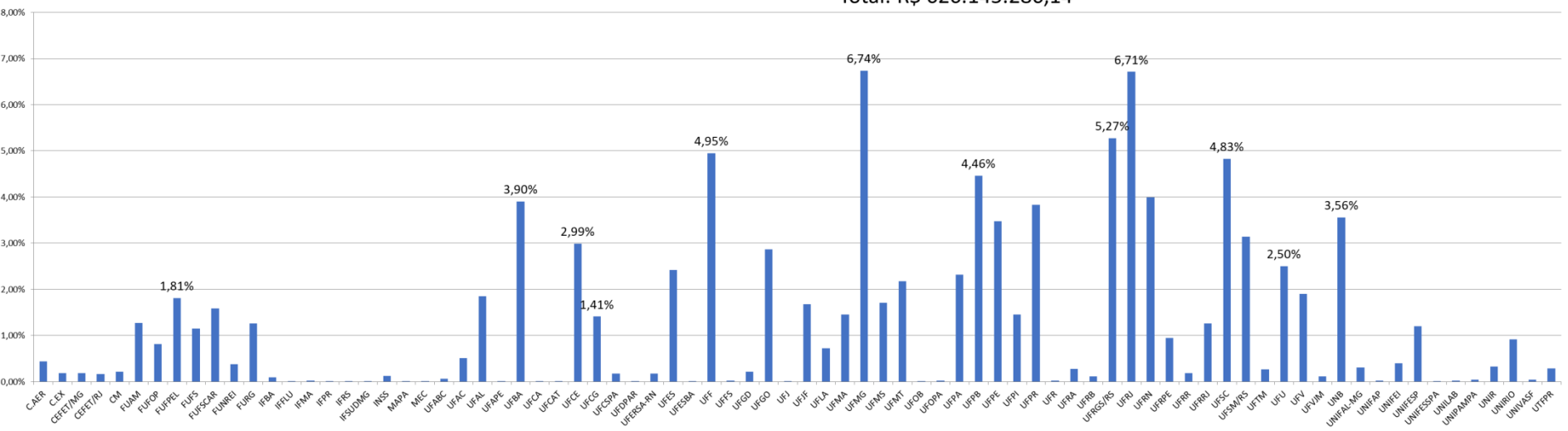

Fonte: Plataforma Fala.BR/ protocolo 23546.112884/2023-87

Despesa da Carreira MS por IFE/Pensionistas

Total: R\$ 78.663.036,02

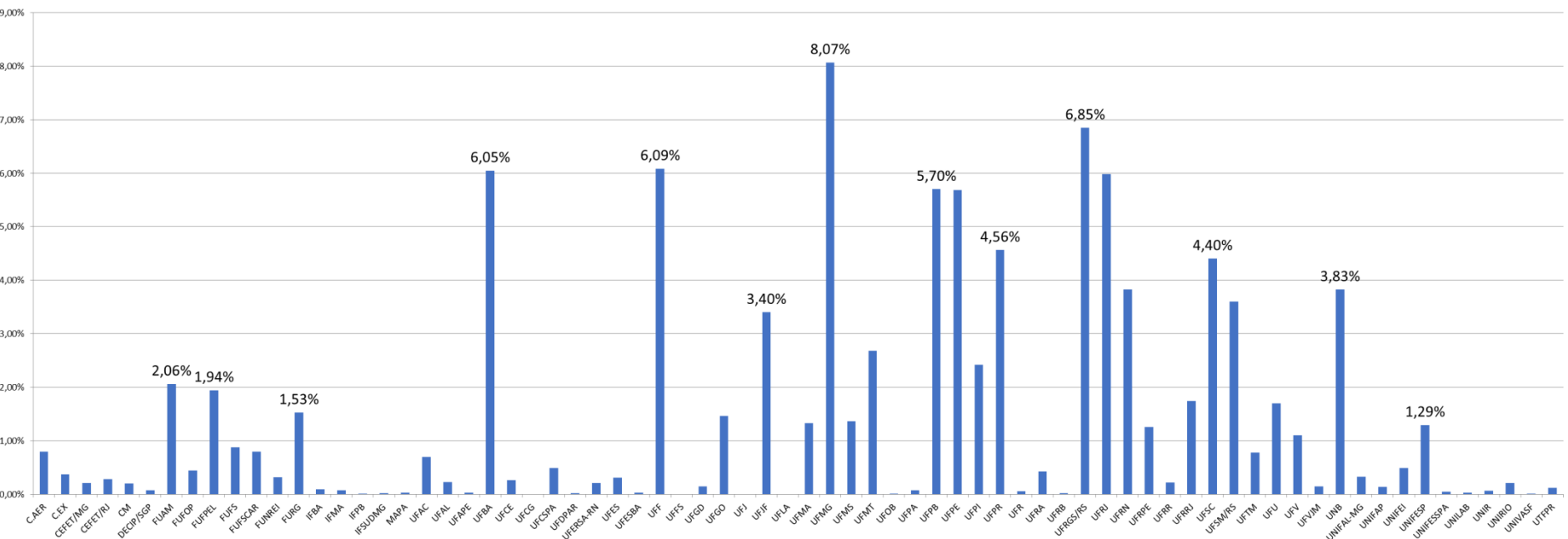

Fonte: Plataforma Fala.BR/ protocolo 23546.112884/2023-87

EBTT

POR TIPO

DADOS GERAIS

PESSOAS COM DEFICIÊNCIA

ABONO DE PERMANÊNCIA

TABELAS

🔍 Pesquise

Seleções Atuais: Servidores ▶ Por Tipo ▶ Mês-Ano Servidores: Out 2023 ▶ Sem GDF (Servidores): Sim ▶ Cargo (Servidores): Professor Ens Basico Tech Tech

SERVIDORES

Servidores

Servidores do RJU

Total de Servidores

65.614

Mês/Ano

Out 2023

Ano (total)

2023

Com GDF

Sem GDF

Com DPU

Sem DPU

Evolução do Quantitativo de Servidores



Mensal

Anual

Sexo

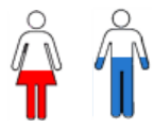

29.432

36.182

44,9%

55,1%

Grupo Situação do Vínculo



73,89% - Ativo	48.481
22,47% - Aposentado	14.746
3,64% - Instituidor de pensão	2.387

Regime Jurídico do Servidor

Regime Juridico Unico	100,00%	65.613
Consolidacao Das Leis Do Trabalho	0,00%	1

Faixa etária Carreira EBTT

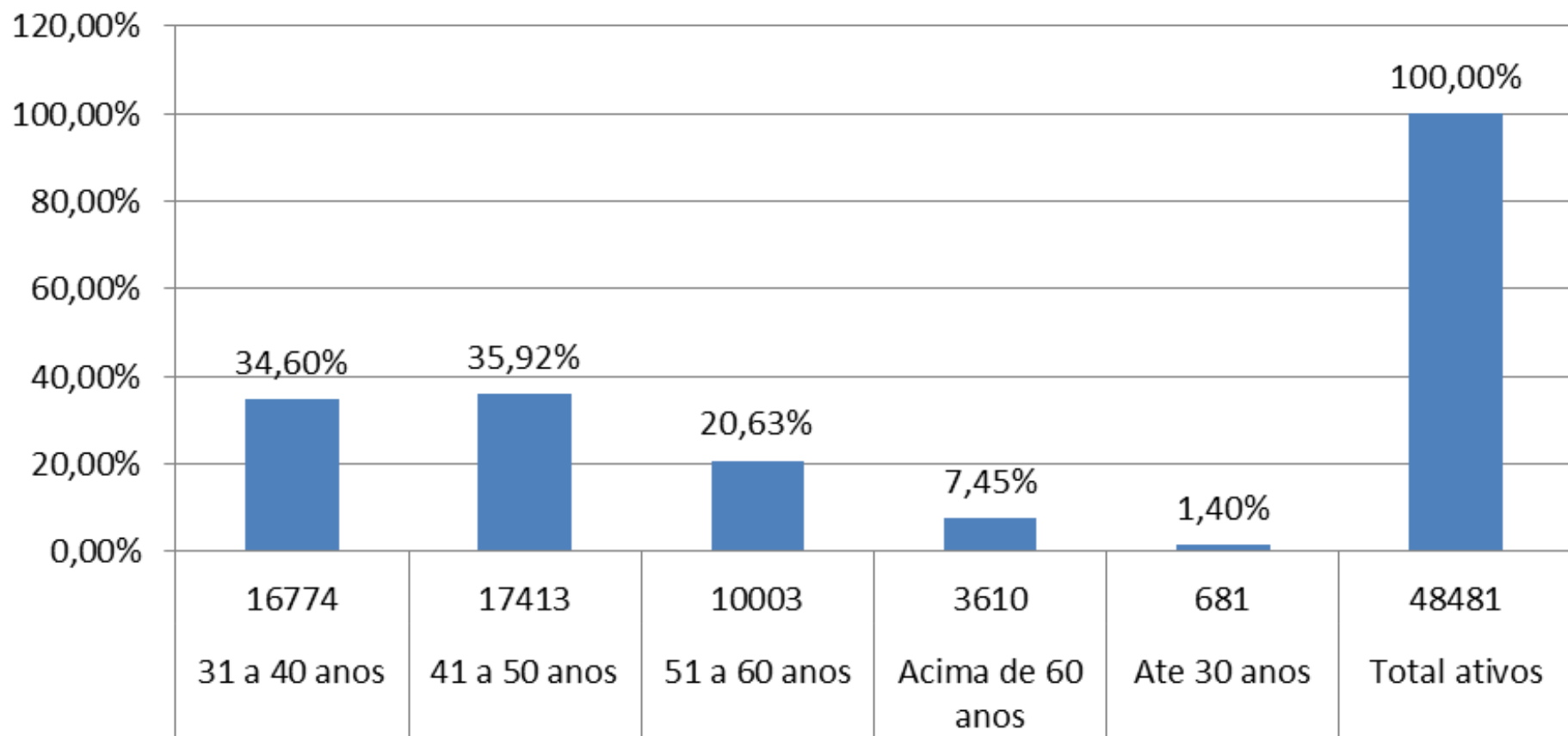

Fonte dos dados: portalpep/planejamento

Faixa etária versus número de doutores(as) da carreira EBTT

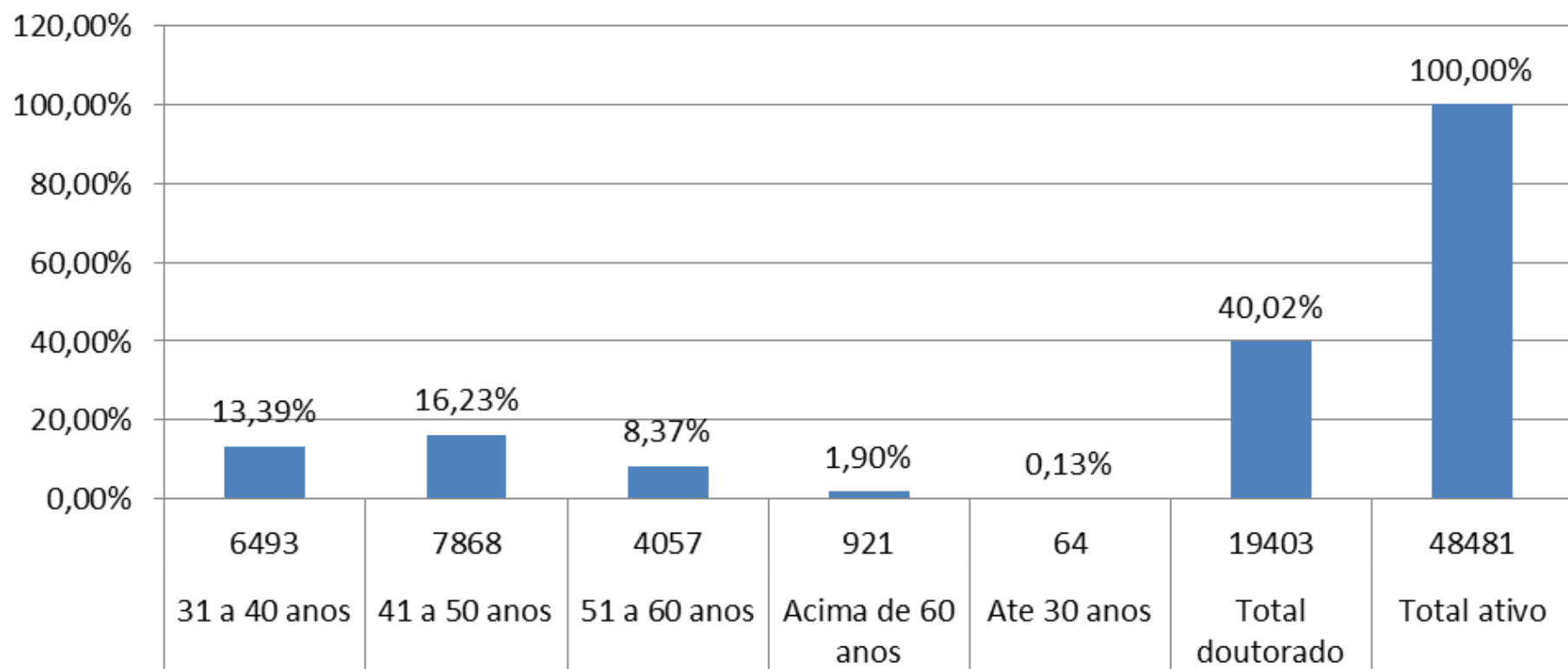

Fonte dos dados: painelpep/planejamento

Faixa etária versus número de mestres(as) da carreira EBTT

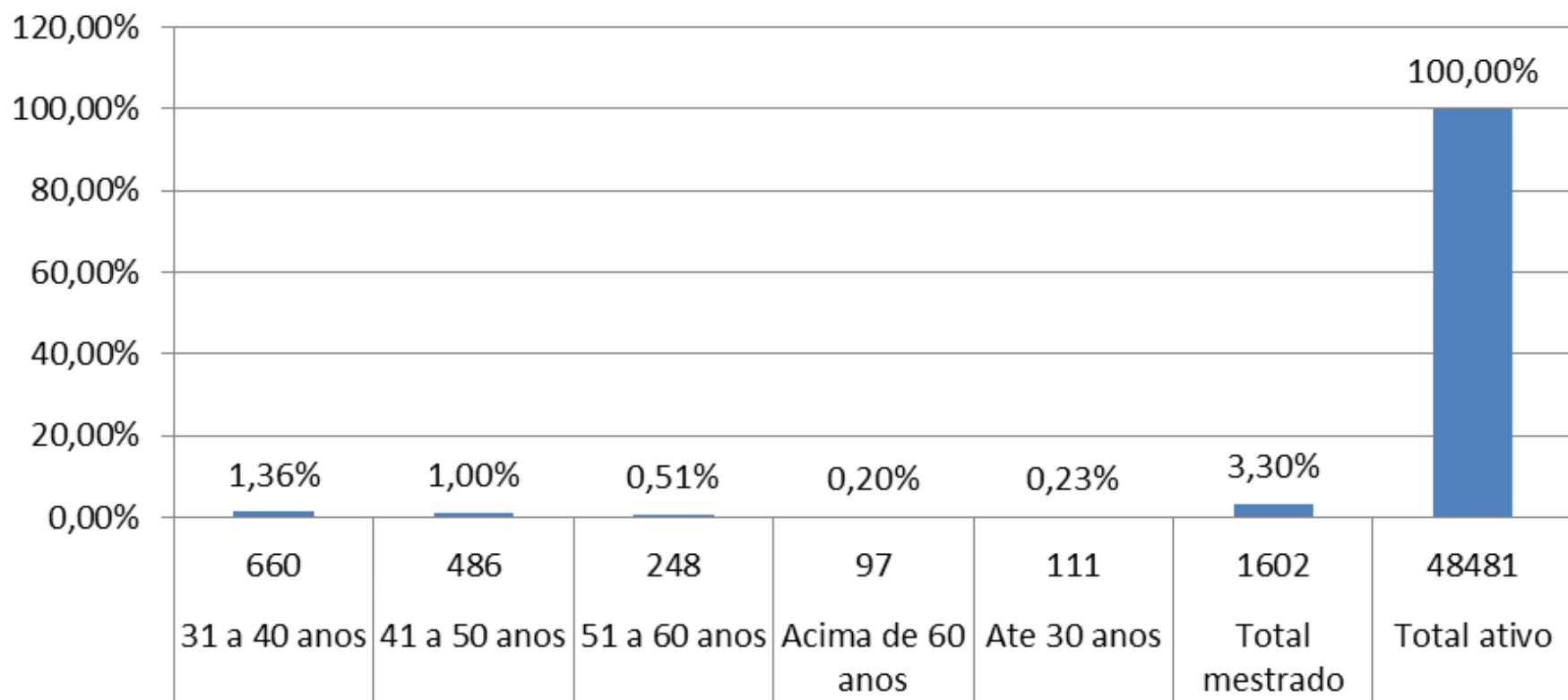

Fonte dos dados: painelpep/planejamento

Distribuição (%) de Docentes da Carreira de EBTT por Classe e Nível/ativos

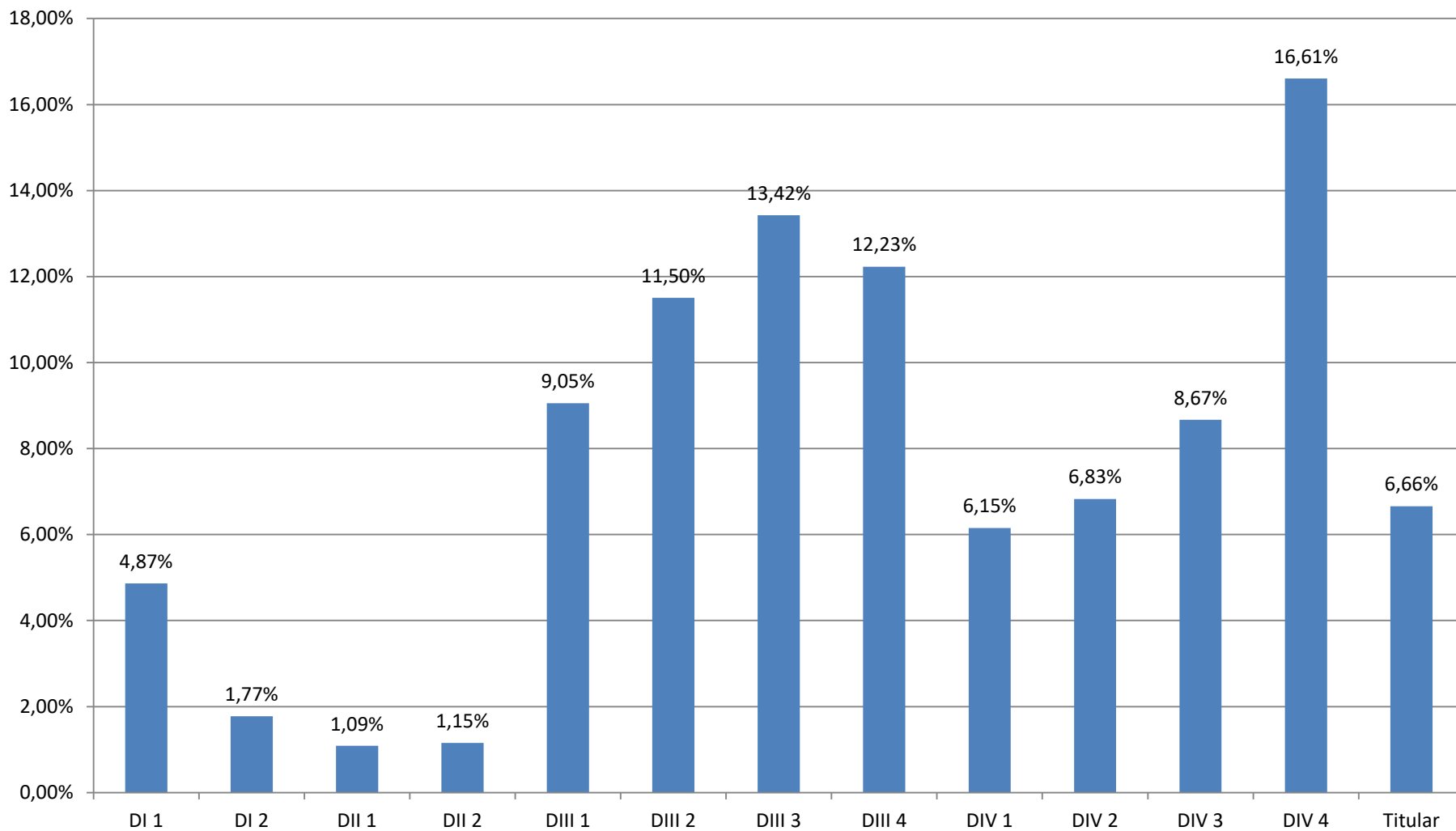

Fonte: Plataforma Fala.BR/ protocolo 23546.112884/2023-87

Despesas(%) da Carreira de EBTT/Ativos

Total (2023): R\$ 933.443.534,46

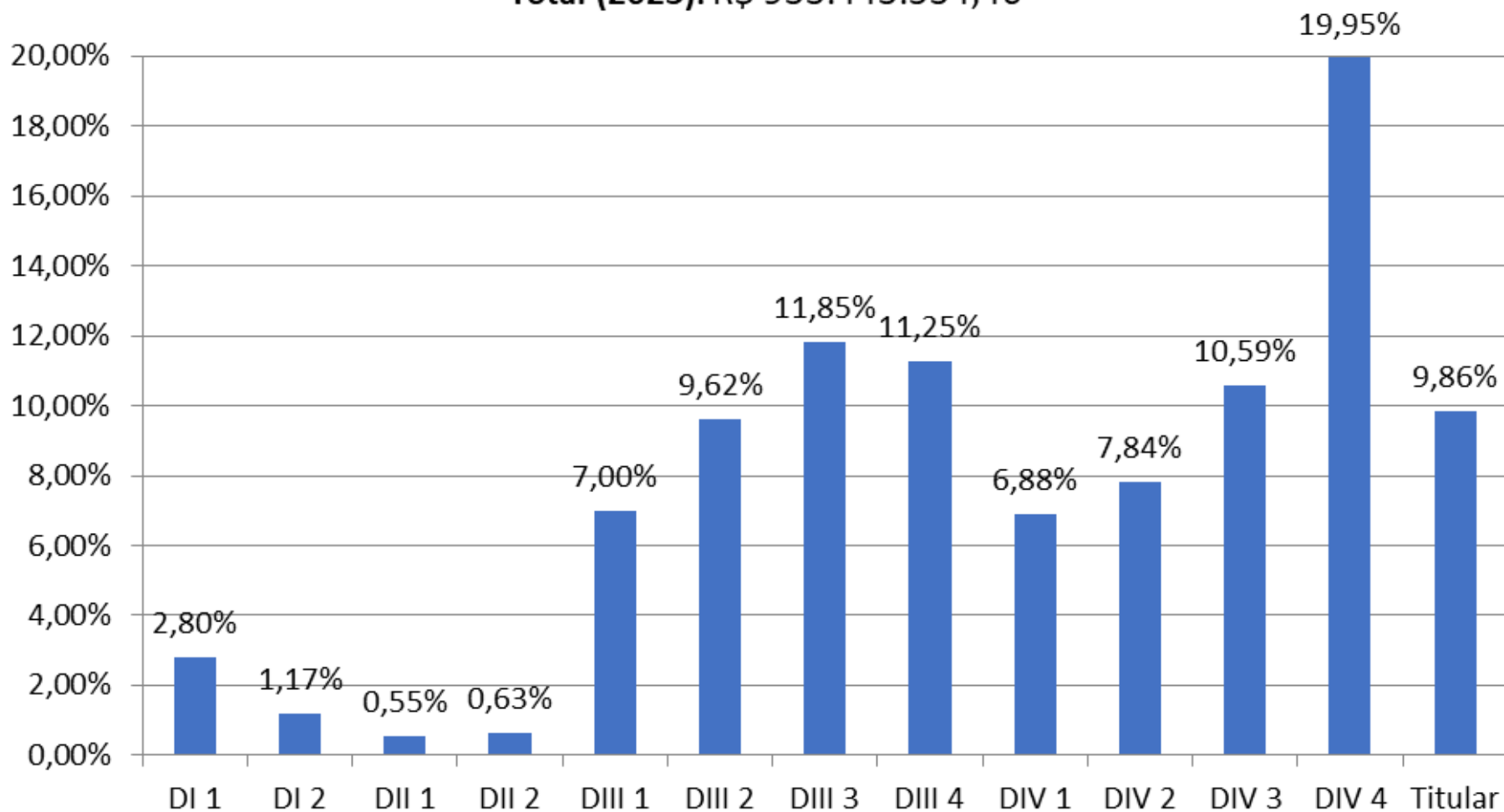

Fonte: Plataforma Fala.BR/ protocolo 23546.112884/2023-87

Despesas(%) da Carreira de EBTT/Aposentados(as)

Total (2023): R\$ 190.040.048,57

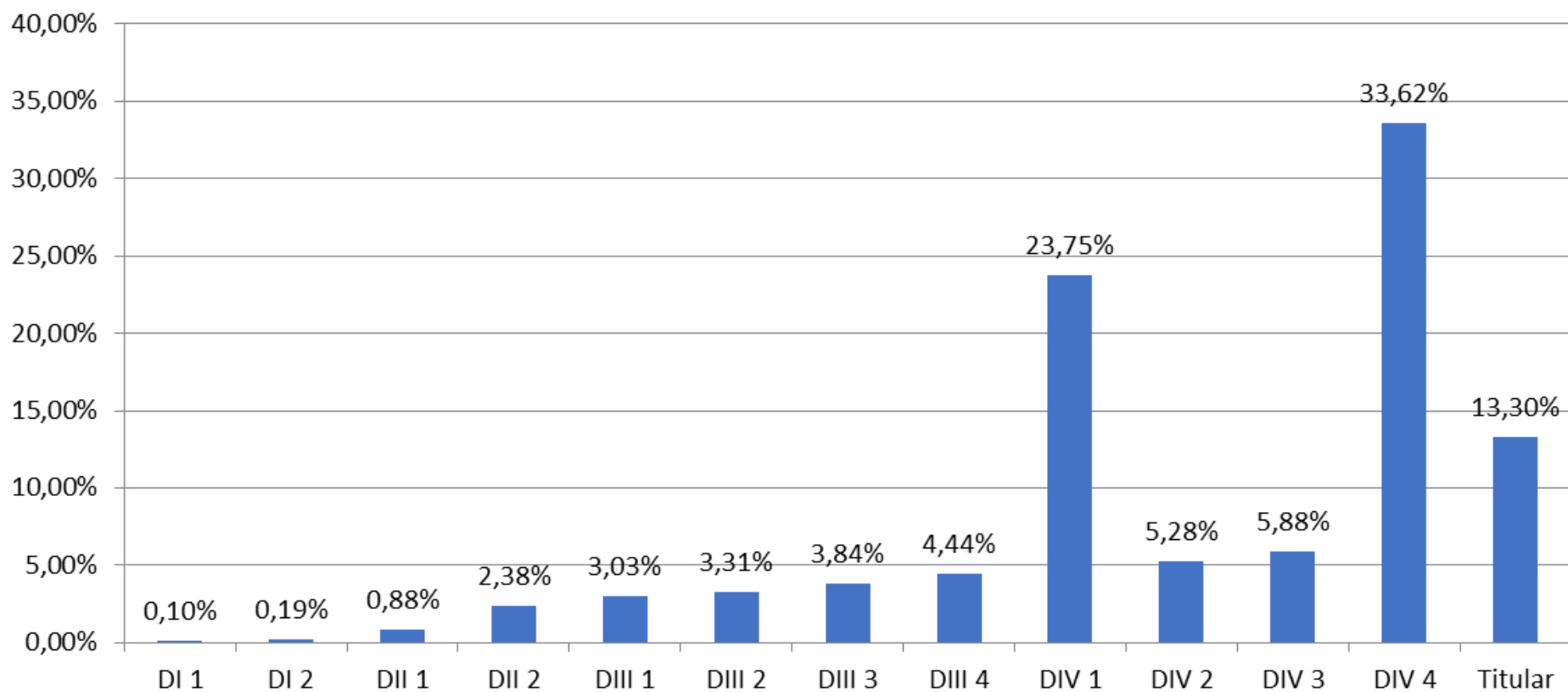

Fonte: Plataforma Fala.BR/ protocolo 23546.112884/2023-87

Despesas da Carreira do EBTT/Pensionistas

Total (2023): R\$ 19.083.384,45

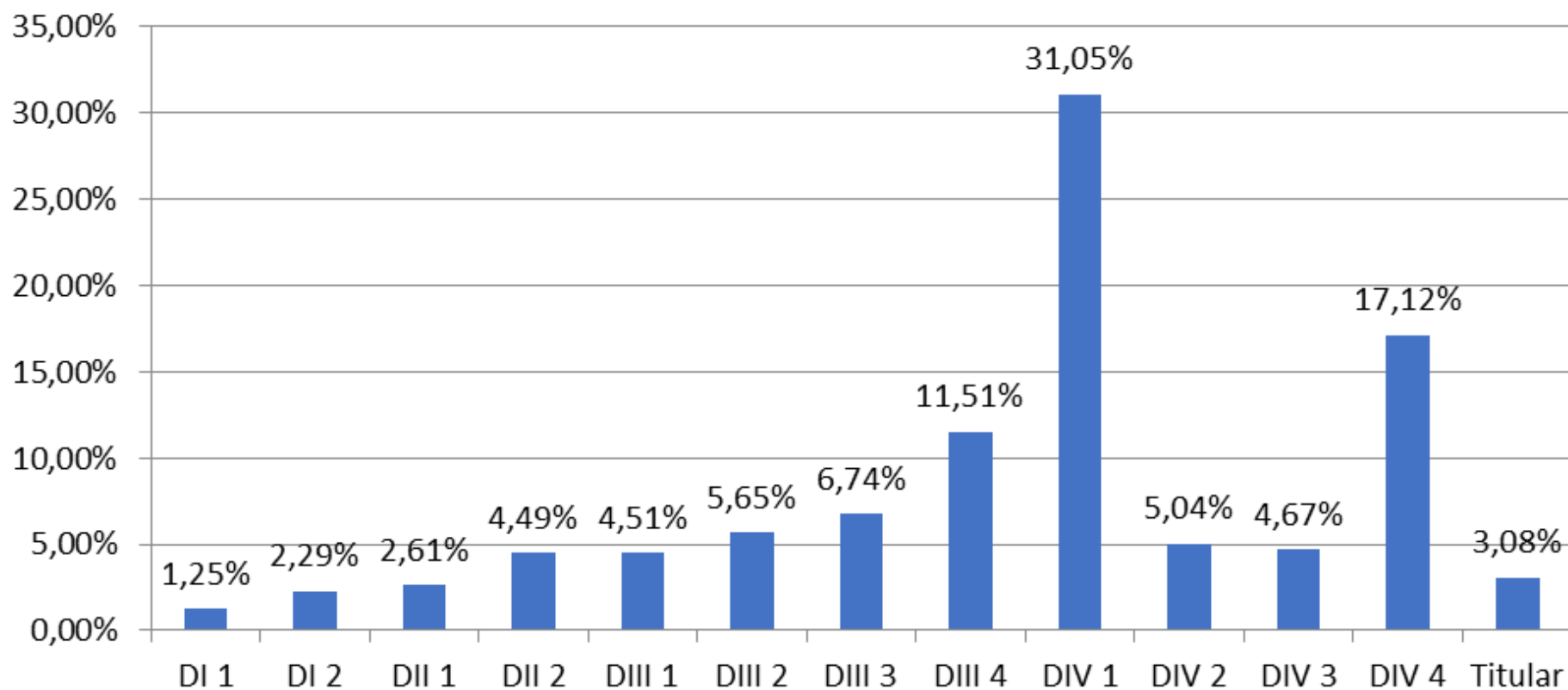

Fonte: Plataforma Fala.BR/ protocolo 23546.112884/2023-87

Percentual de despesa por classe e nível da carreira EBTT/2023

Total: R\$ 1.142.566.967,47

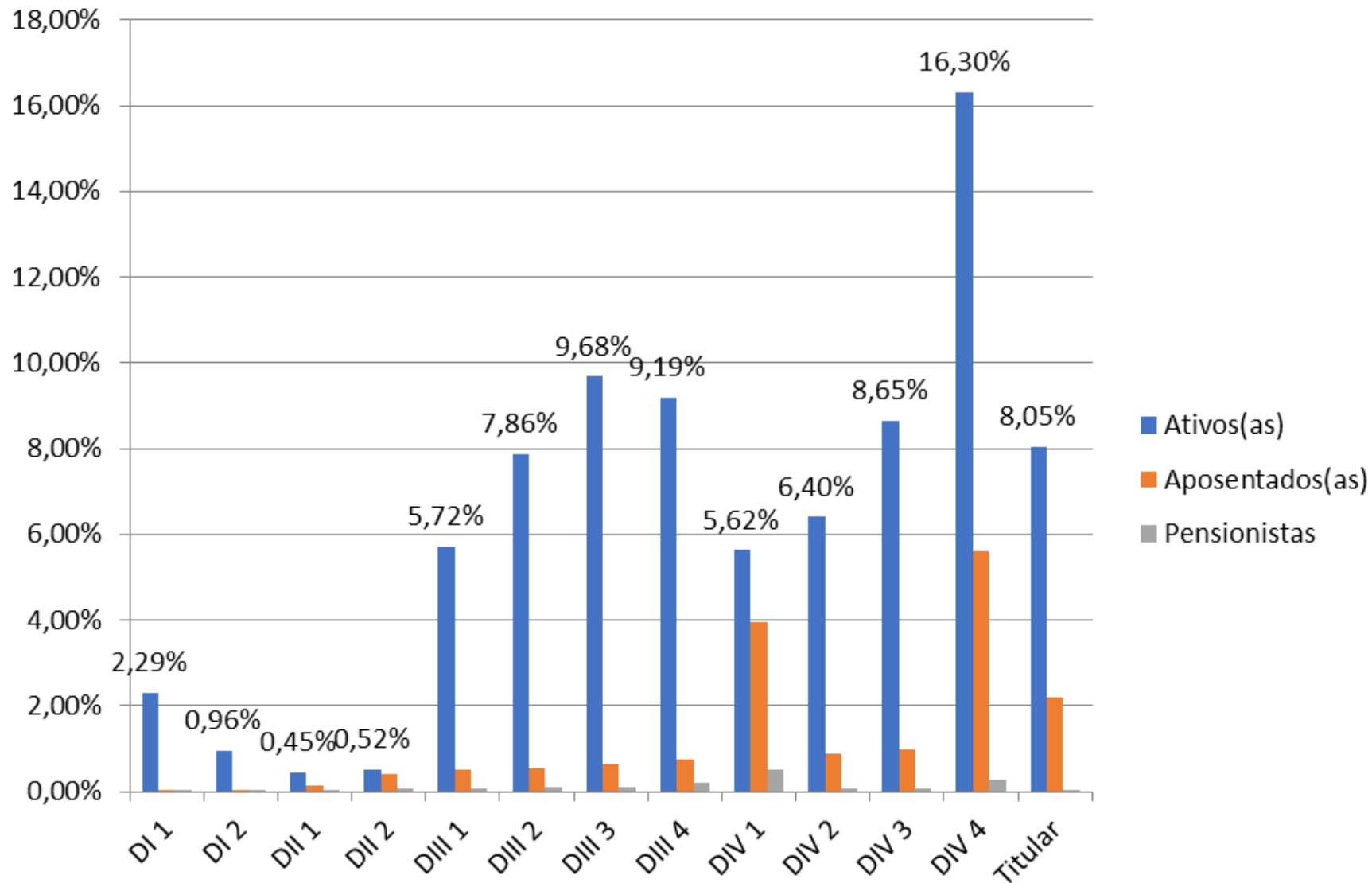

Fonte: Plataforma Fala.BR/ protocolo 23546.112884/2023-87

Despesa da Carreira EBTT por IFE/Ativos(as)

Total: R\$ 933.443.534,46

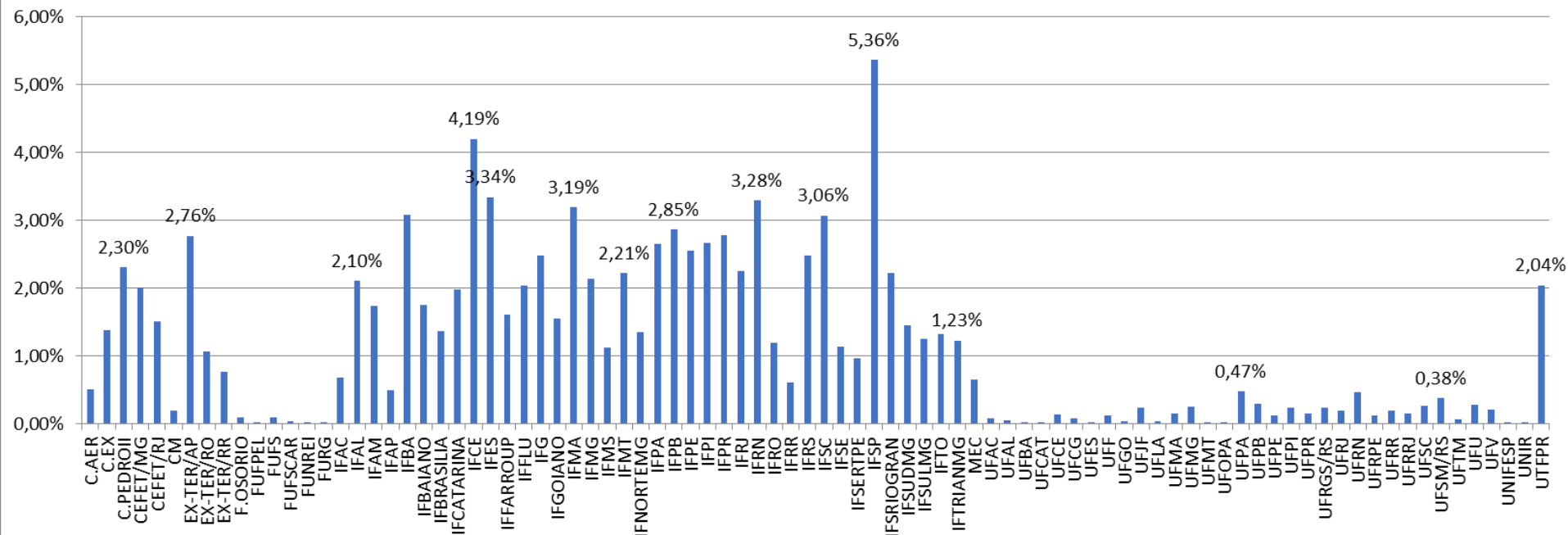

Fonte: Plataforma Fala.BR/ protocolo 23546.112884/2023-87

Despesa da Carreira EBTT por IFE/Aposentados(as)

Total: R\$ 190.040.048,57

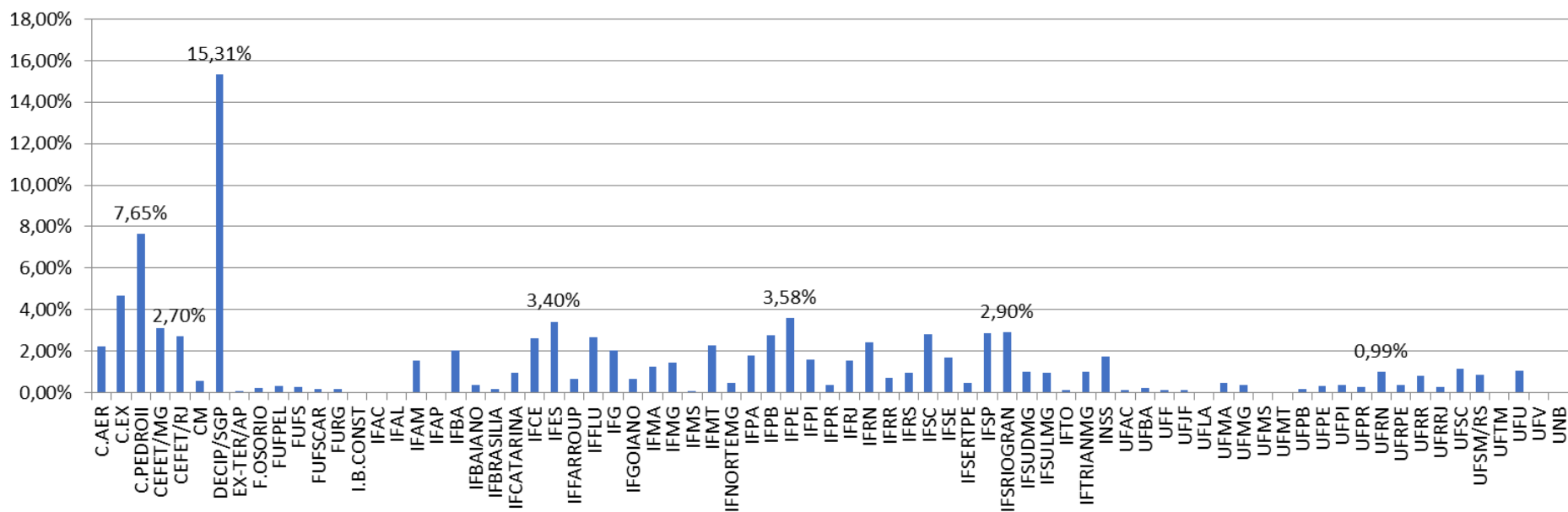

Fonte: Plataforma Fala.BR/ protocolo 23546.112884/2023-87

Despesa da Carreira EBTT por IFE/Pensionistas

Total: R\$ 19.083.384,45

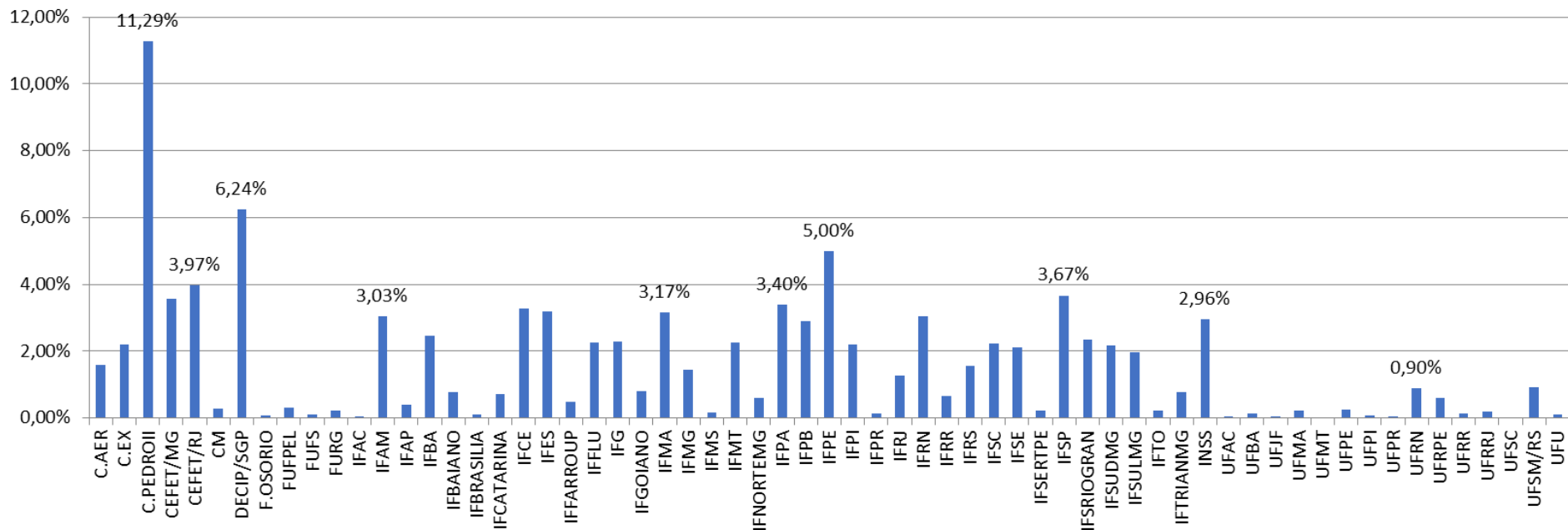

Fonte: Plataforma Fala.BR/ protocolo 23546.112884/2023-87

Comparação MS/EBTT

Percentual de crescimento 2013/2023

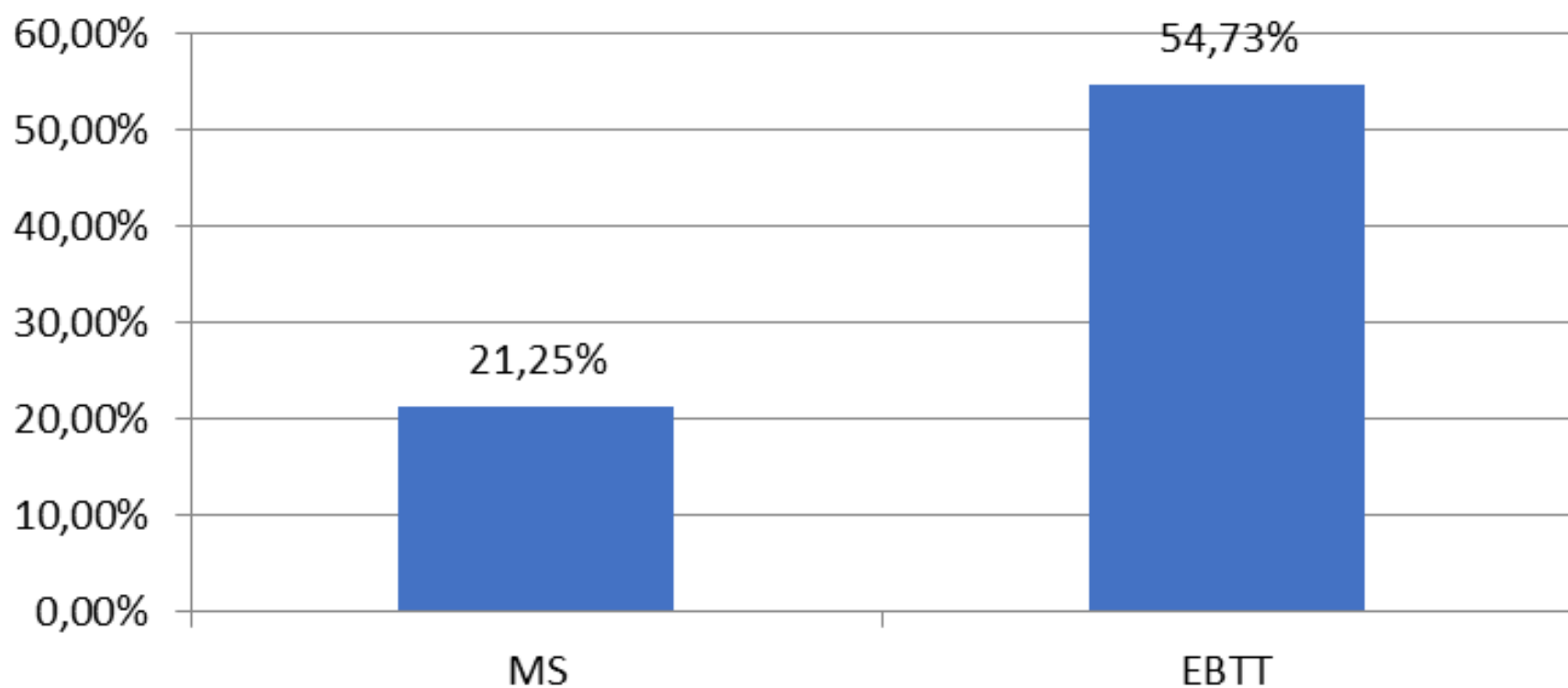

Comparação dos custos das Carreiras MS/EBTT-2023

MS: R\$ 2.370.592,4

EBTT: R\$ 1.142.566.967,47

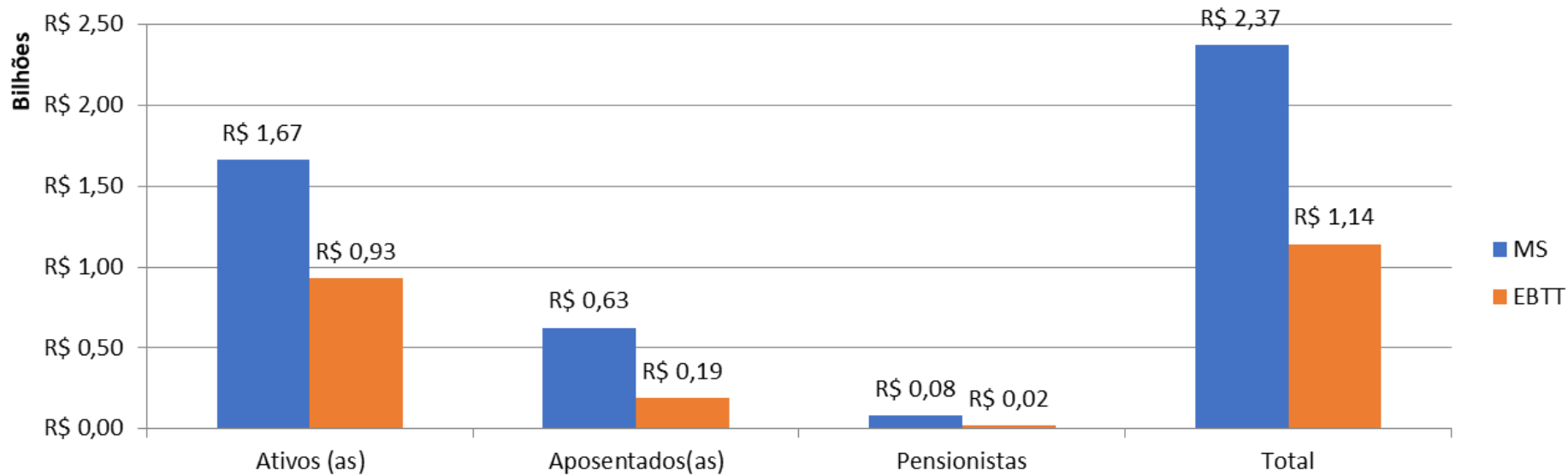

Fonte: Plataforma Fala.BR/ protocolo 23546.112884/2023-87

Comparação dos custos das Carreiras MS/EBTT-2023

MS: R\$ 2.370.592.450,14

EBTT: R\$ 1.142.566.967,47

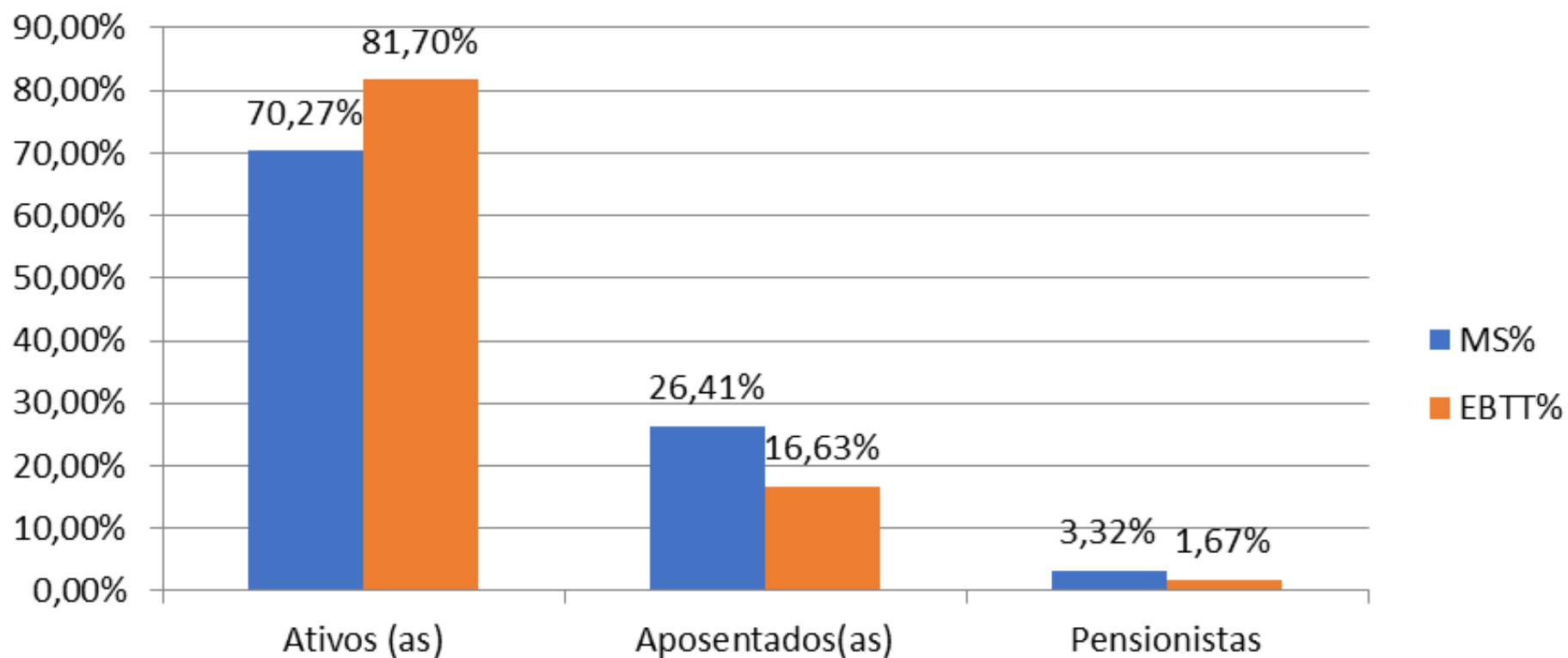

Fonte: Plataforma Fala.BR/ protocolo 23546.112884/2023-87

Comparação dos custos das Carreiras MS/EBTT -2023

Total Geral: R\$ 3.513.159.417,61

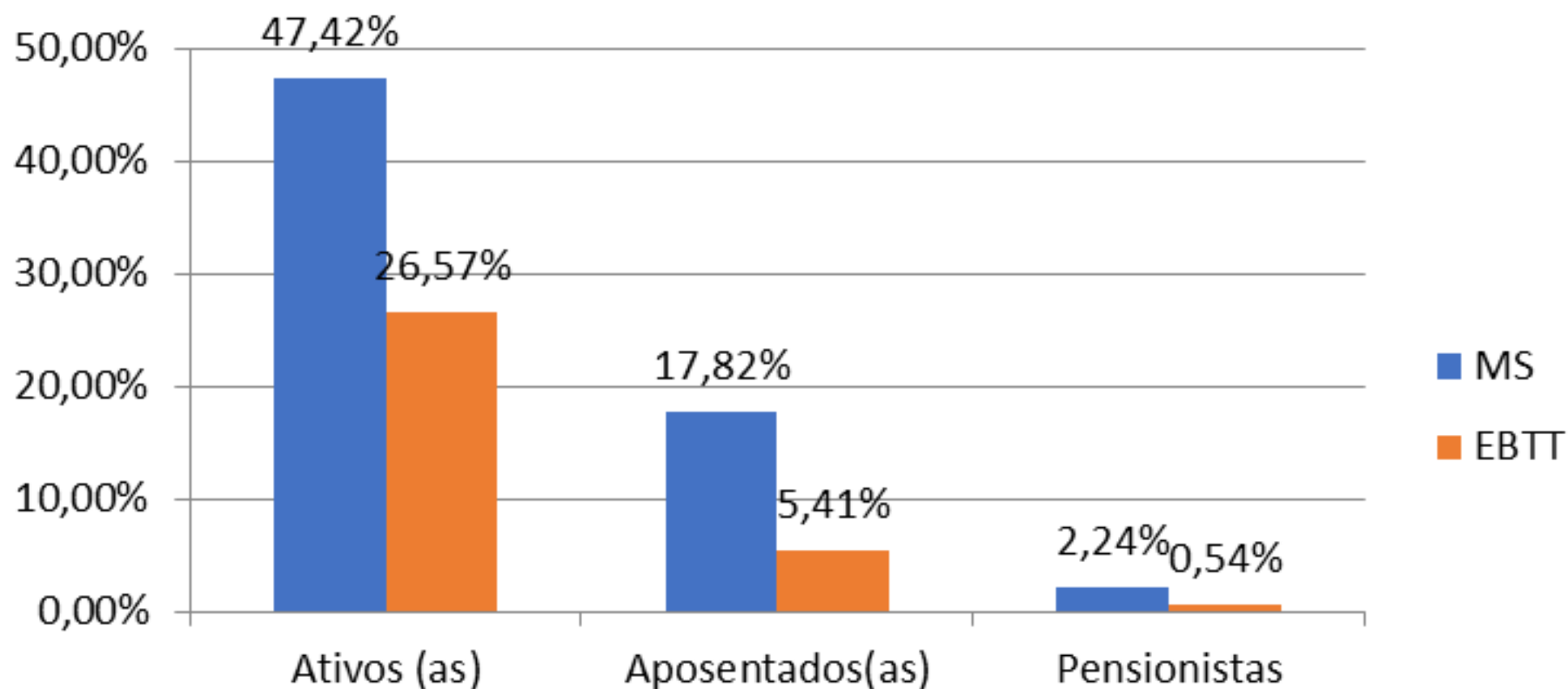

Fonte: Plataforma Fala.BR/ protocolo 23546.112884/2023-87

Comparação dos custos das Carreiras MS/EBTT -2023

Total Geral: R\$ 3.513.159.417,61

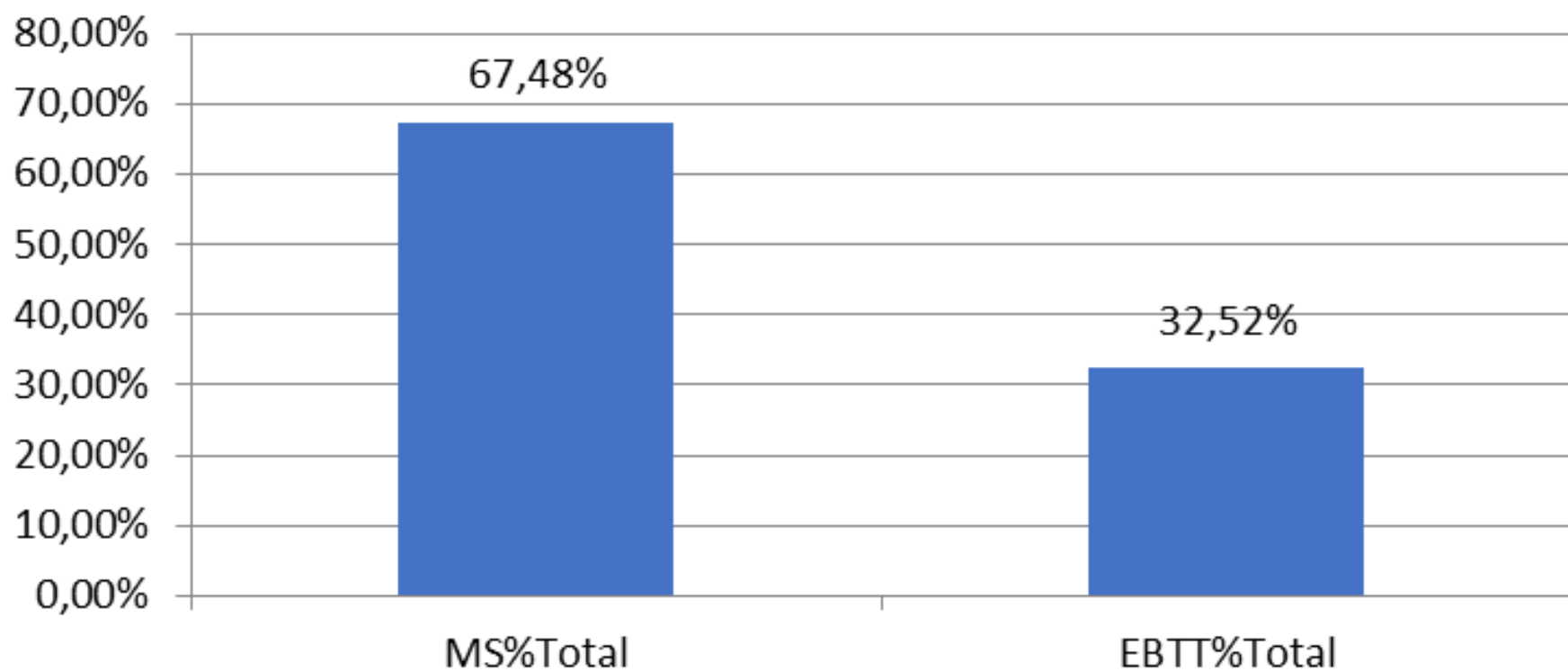

Fonte: Plataforma Fala.BR/ protocolo 23546.112884/2023-87

Distribuição para algumas IFE
(UFPA, UFCG, UFRJ,
UFF, UFMA, UFJF, UFMG, UFPB,
UNB, UFBA e UFPE)

UFPA/MS

UFPA/MS/Ativo(as)/2023

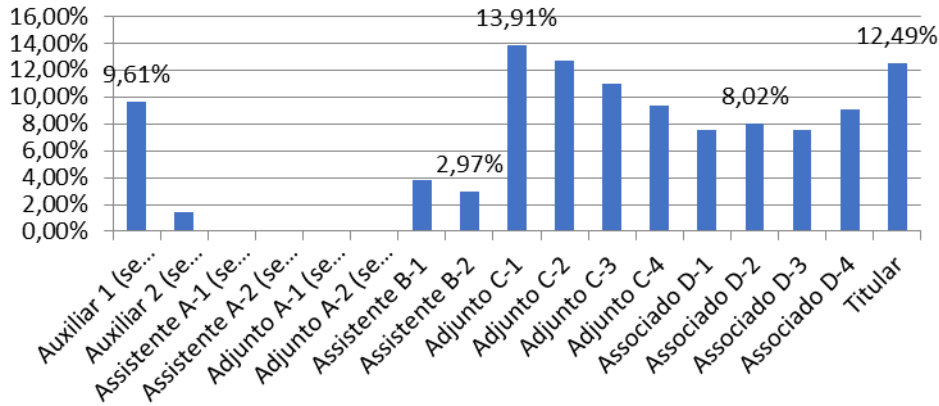

Fonte: Plataforma Fala.BR/ protocolo 23546.112884/2023-87

UFPA/MS/Aposentados(as)/2023

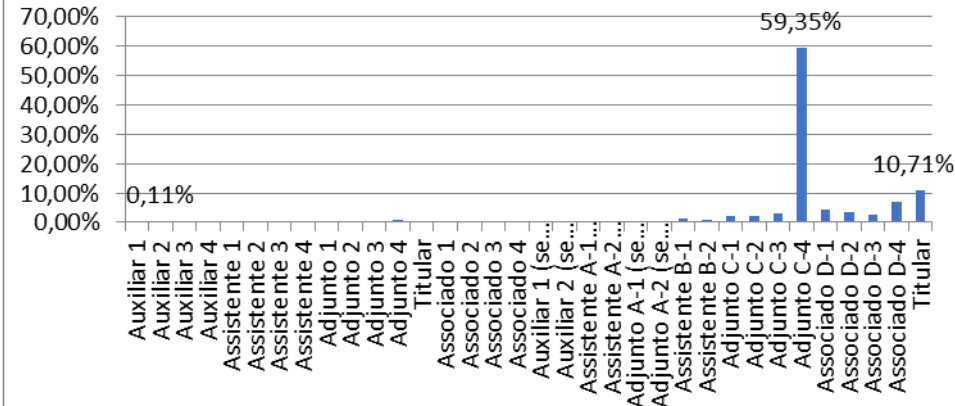

Título do Eixo

UFPA/MS/Pensionistas/2023

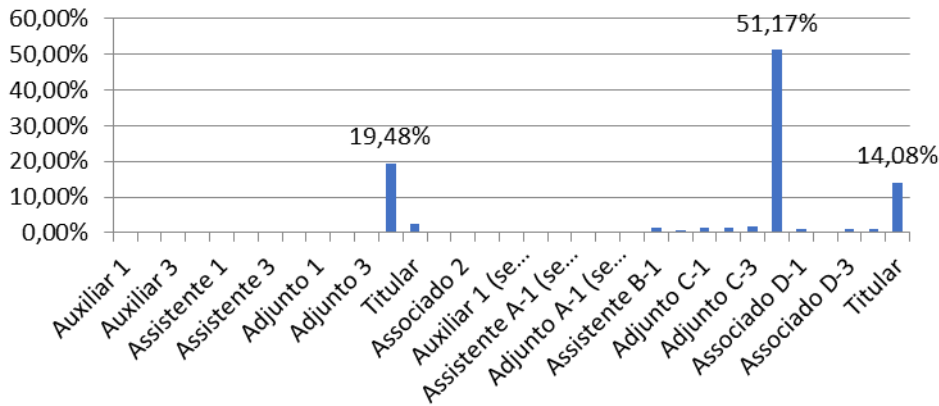

Fonte: Plataforma Fala.BR/ protocolo 23546.112884/202

UFPA/MS/2023

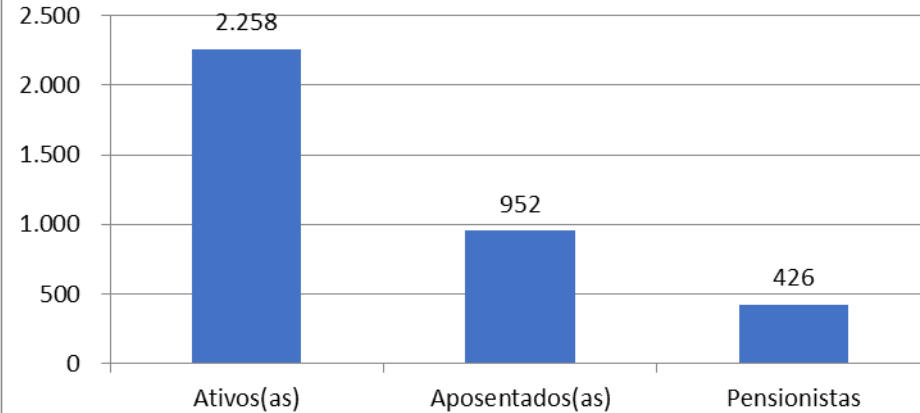

Fonte: Plataforma Fala.BR/ protocolo 23546.112884/2023-87

UFPA/EBTT

UFPA/EBTT/Ativos(as)/2023

Total:247

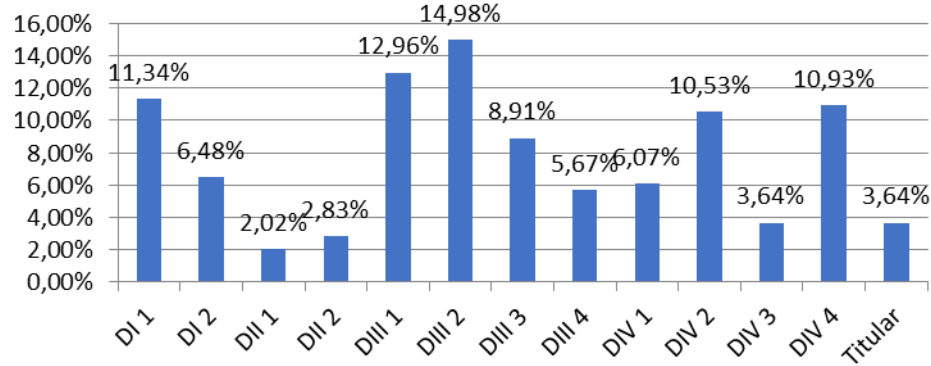

Fonte: Plataforma Fala.BR/ protocolo 23546.112884/2023-87

UFPA/EBTT/Aposentados(as)/2023

Total:285

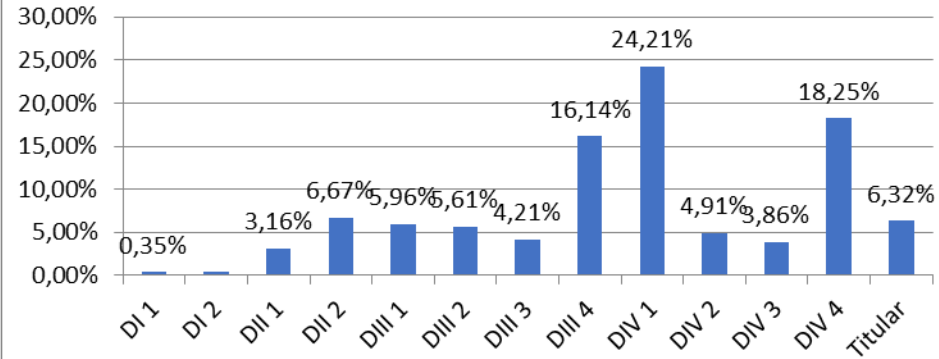

Fonte: Plataforma Fala.BR/ protocolo 23546.112884/2023-87

UFPA/EBTT/Pensionistas/2023

Total:29

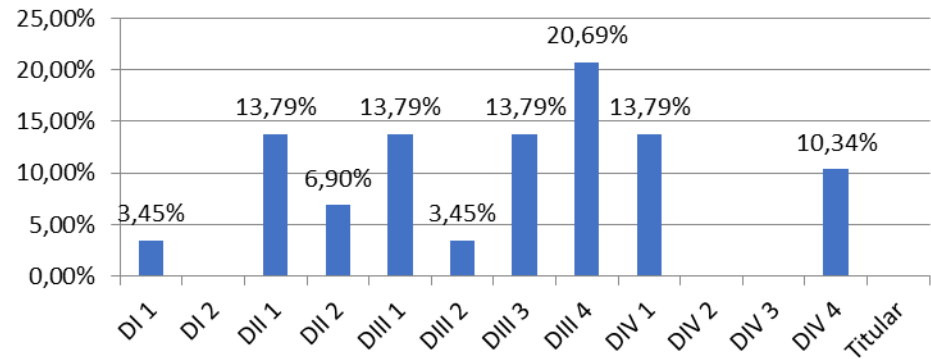

Fonte: Plataforma Fala.BR/ protocolo 23546.112884/2023-87

UFPA/EBTT/2023

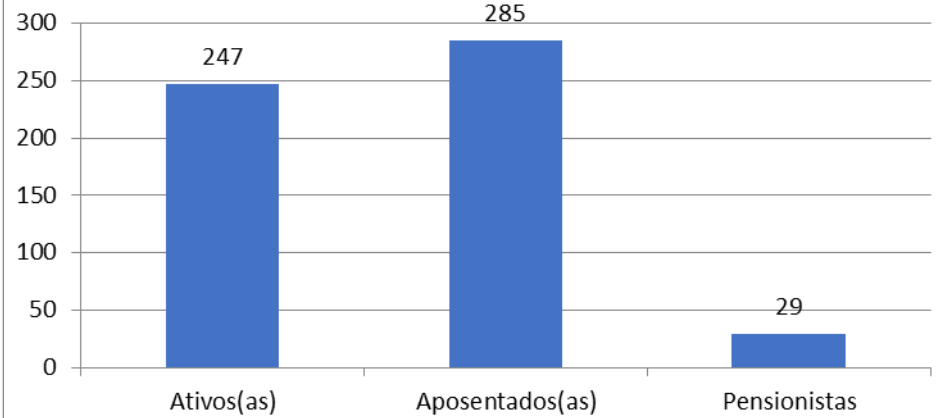

Fonte: Plataforma Fala.BR/ protocolo 23546.112884/2023-87

UFCG/MS

UFCG/MS/Ativo(as)/2023

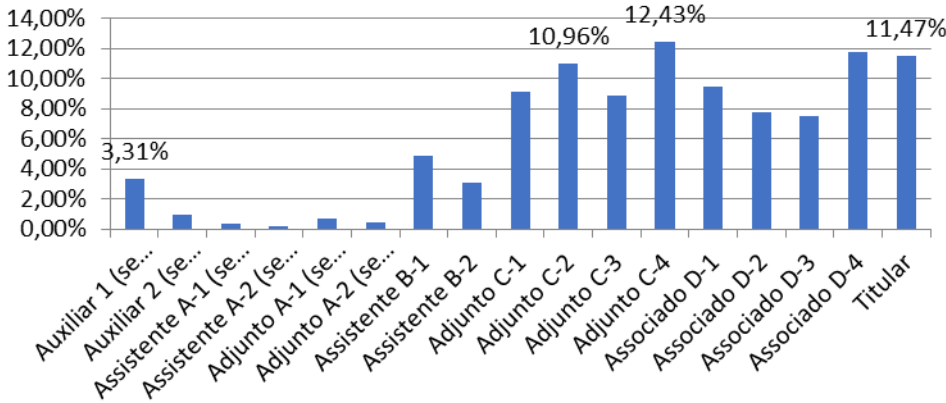

Fonte: Plataforma Fala.BR/ protocolo 23546.112884/2023-87

UFCG/MS/Aposentados(as)/2023

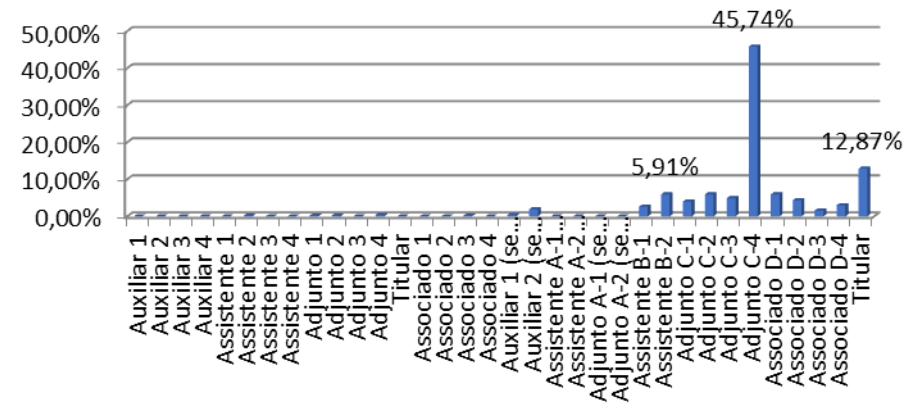

Fonte: Plataforma Fala.BR/ protocolo 23546.112884/2023-87

UFCG/MS/Pensionistas/2023

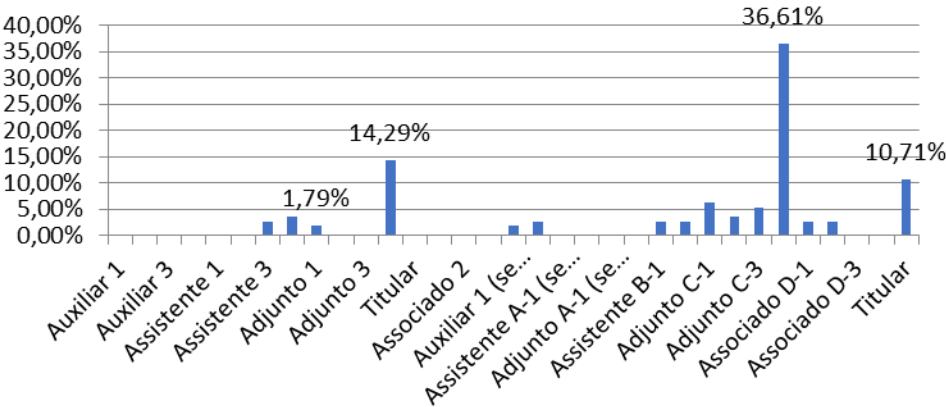

Fonte: Plataforma Fala.BR/ protocolo 23546.112884/2023-87

UFCG/MS/2023

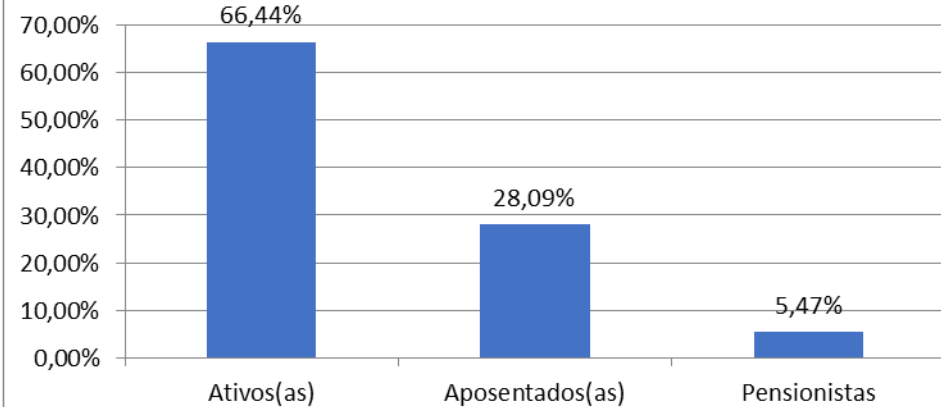

Fonte: Plataforma Fala.BR/ protocolo 23546.112884/2023-87

UFCG/EBTT

UFCG/EBTT/Ativo(as)/2023

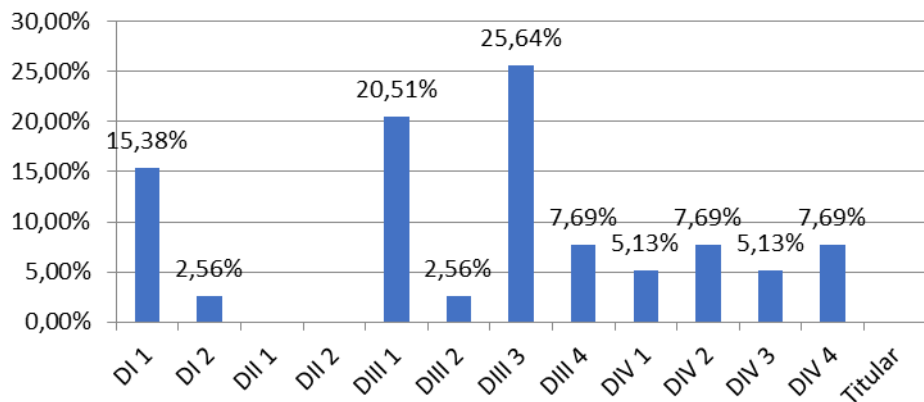

Fonte: Plataforma Fala.BR/ protocolo 23546.112884/2023-87

UFCG/EBTT/Aposentados(as)/2023

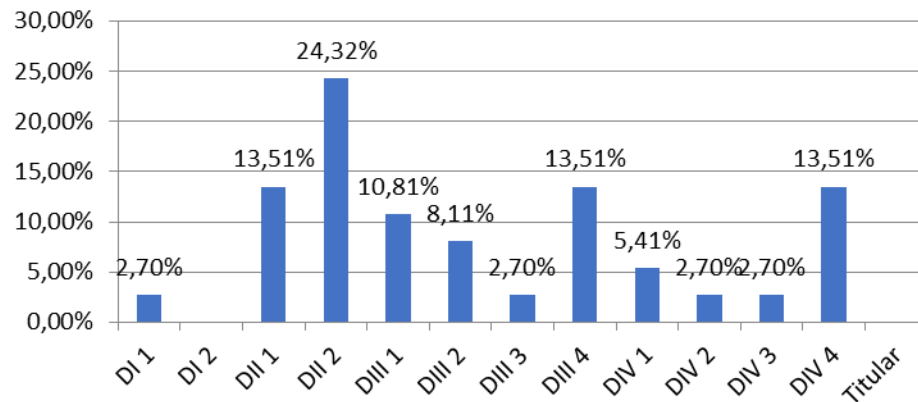

Fonte: Plataforma Fala.BR/ protocolo 23546.112884/2023-87

UFCG/EBTT/Aposentados(as)/2023

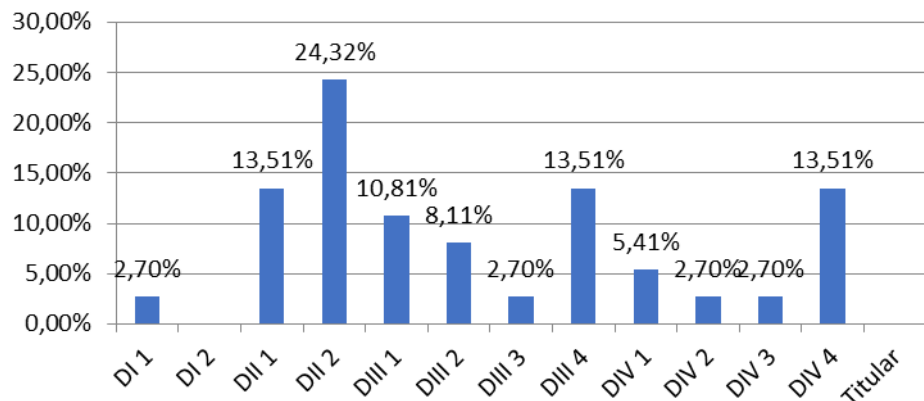

Fonte: Plataforma Fala.BR/ protocolo 23546.112884/2023-87

UFCG/EBTT/2023

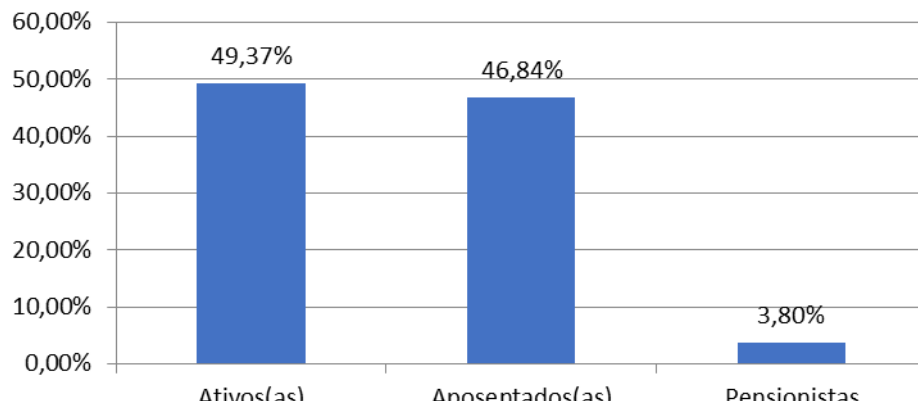

Fonte: Plataforma Fala.BR/ protocolo 23546.112884/2023-87

UFRJ/MS

UFRJ/MS/Ativo(as)/2023

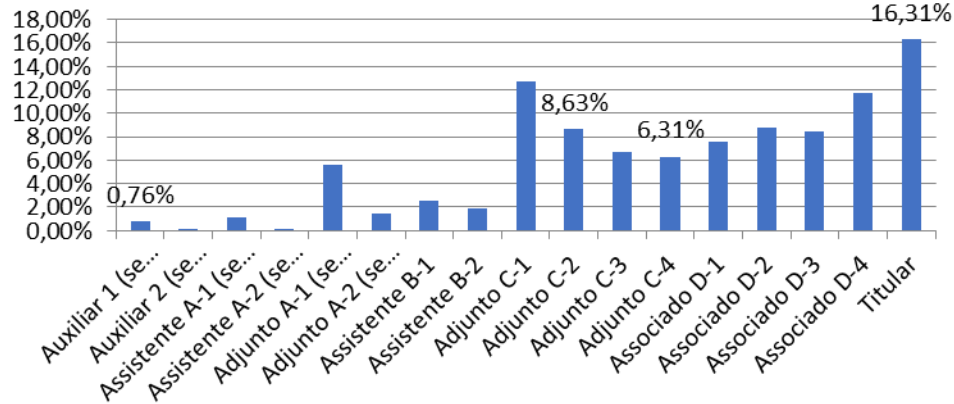

Fonte: Plataforma Fala.BR/ protocolo 23546.112884/2023-87

UFRJ/MS/Aposentados(as)/2023

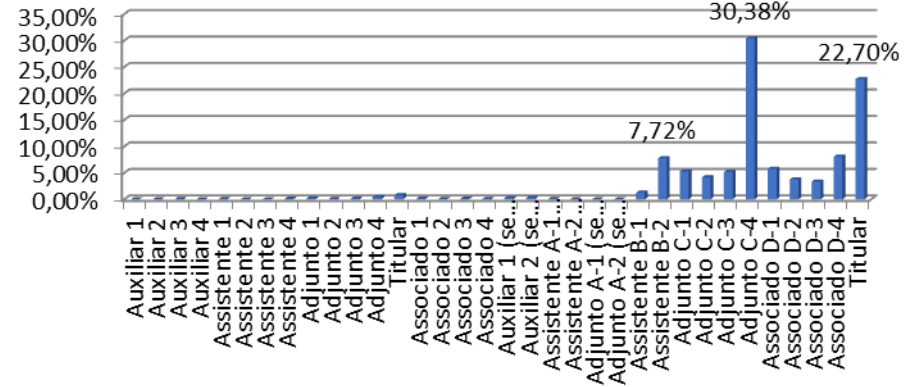

Fonte: Plataforma Fala.BR/ protocolo 23546.112884/2023-87

UFRJ/MS/Pensionistas/2023

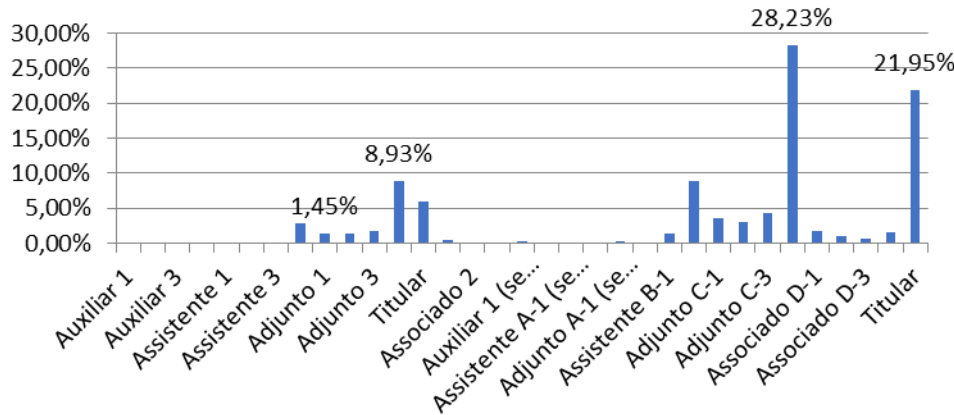

Fonte: Plataforma Fala.BR/ protocolo 23546.112884/2023-87

UFRJ/MS/2023

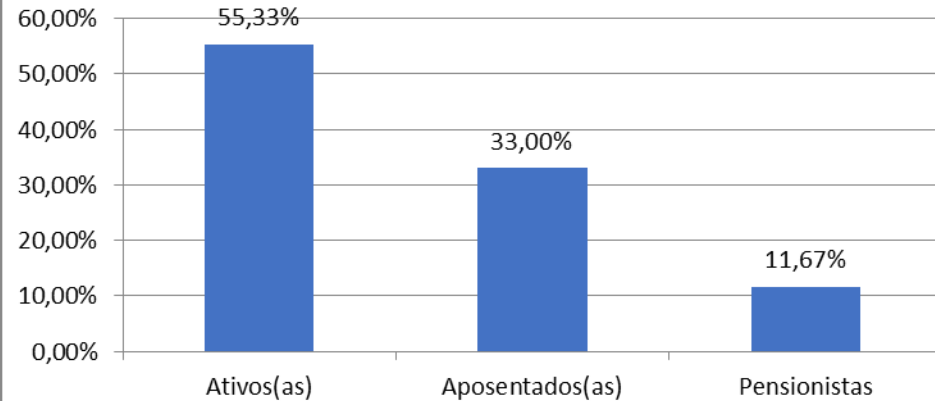

Fonte: Plataforma Fala.BR/ protocolo 23546.112884/2023-87

UFRJ/EBTT

UFRJ/EBTT/Ativo(as)/2023

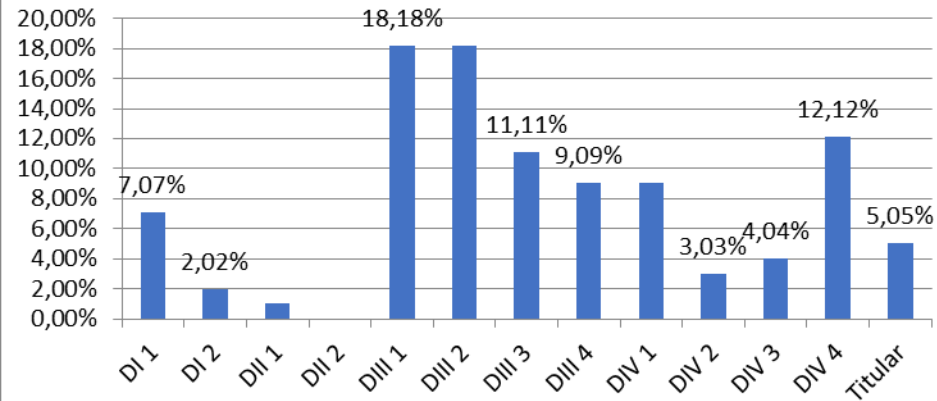

Fonte: Plataforma Fala.BR/ protocolo 23546.112884/2023-87

UFRJ/EBTT/Aposentados(as)/2023

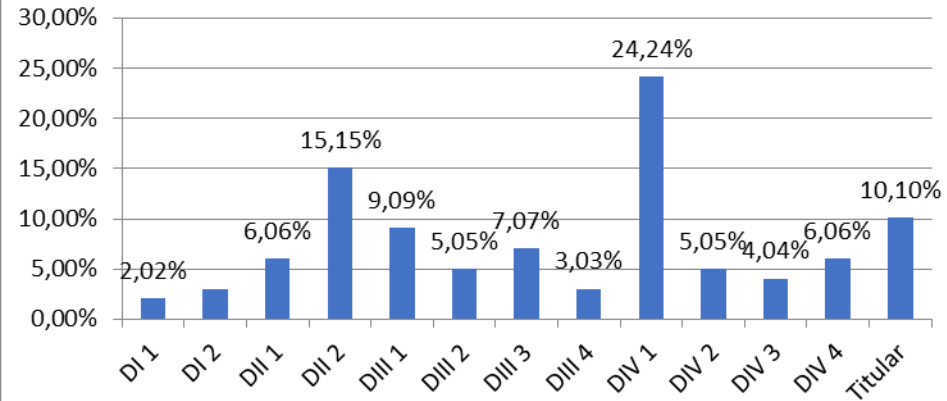

Fonte: Plataforma Fala.BR/ protocolo 23546.112884/2023-87

UFRJ/EBTT/Pensionistas/2023

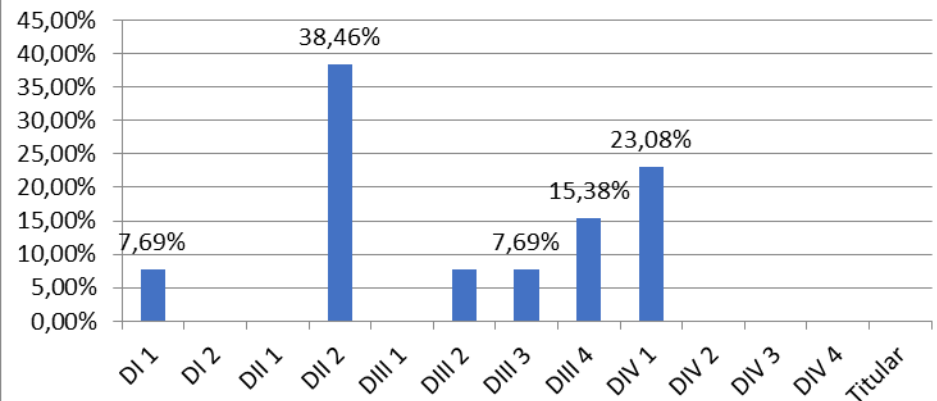

Fonte: Plataforma Fala.BR/ protocolo 23546.112884/2023-87

UFRJ/EBTT/2023

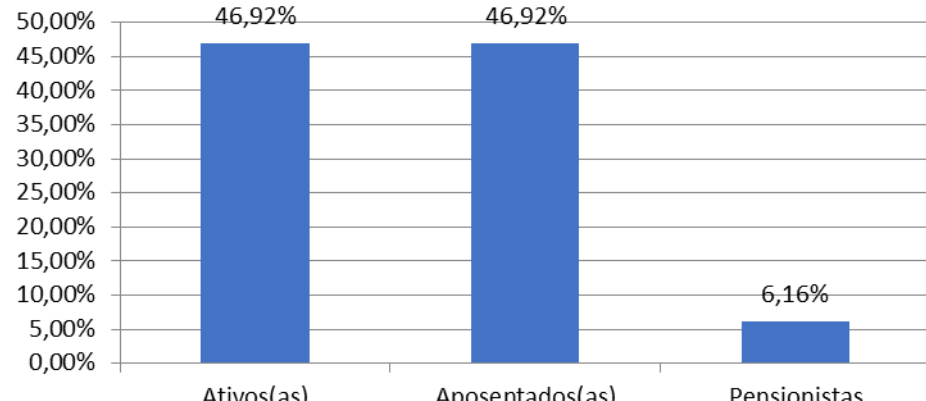

Fonte: Plataforma Fala.BR/ protocolo 23546.112884/2023-87

UFF/MS

UFF/MS/Ativo(as)/2023

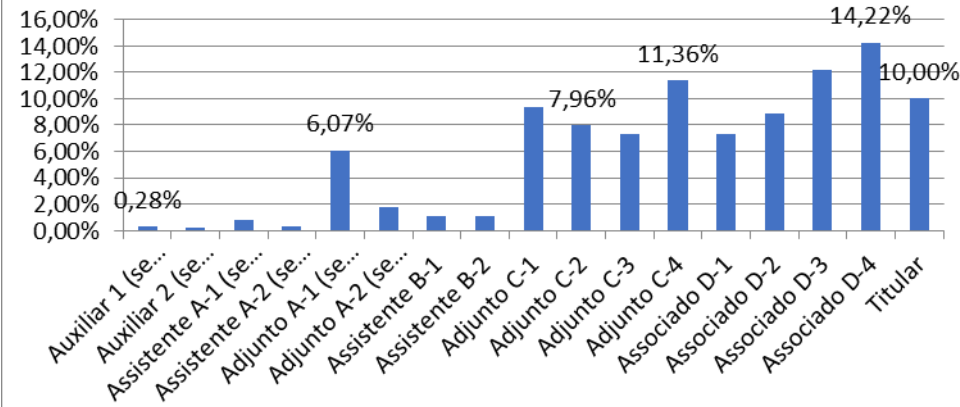

Fonte: Plataforma Fala.BR/ protocolo 23546.112884/2023-87

UFF/MS/Aposentados(as)/2023

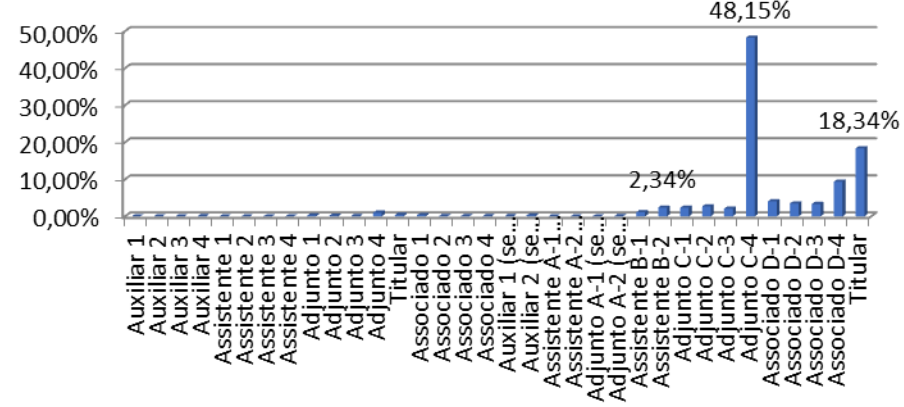

Fonte: Plataforma Fala.BR/ protocolo 23546.112884/2023-87

UFF/MS/Pensionistas/2023

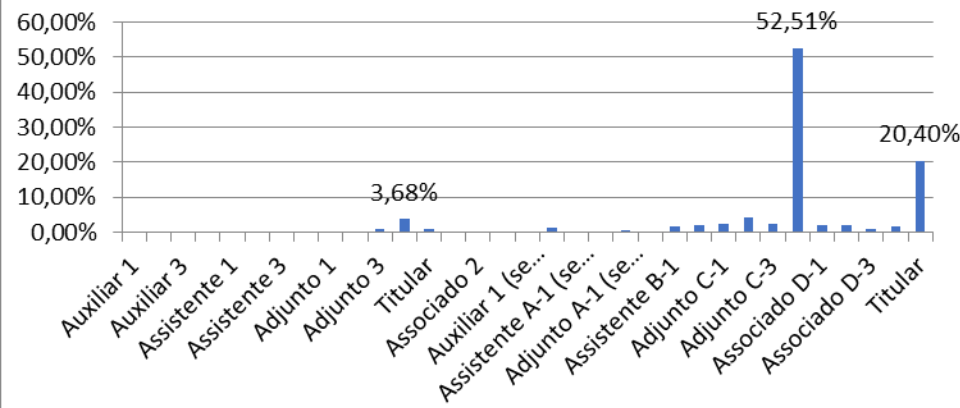

Fonte: Plataforma Fala.BR/ protocolo 23546.112884/2023-87

UFF/MS/2023

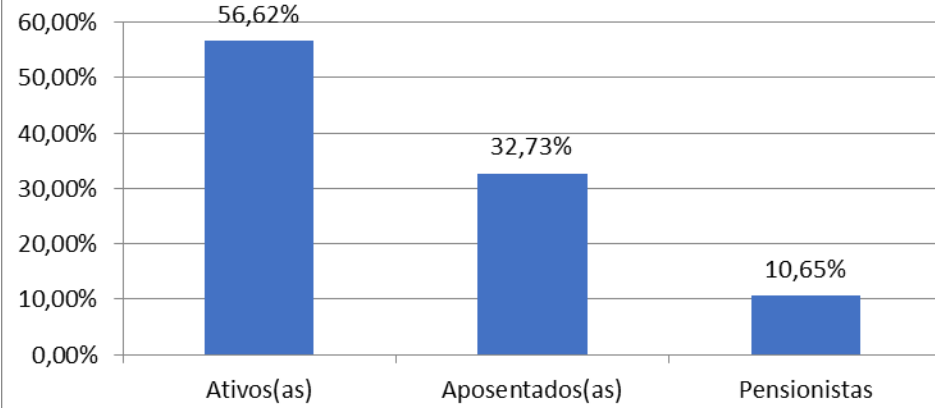

Fonte: Plataforma Fala.BR/ protocolo 23546.112884/2023-87

UFF/EBTT

UFF/EBTT/Ativo(as)/2023

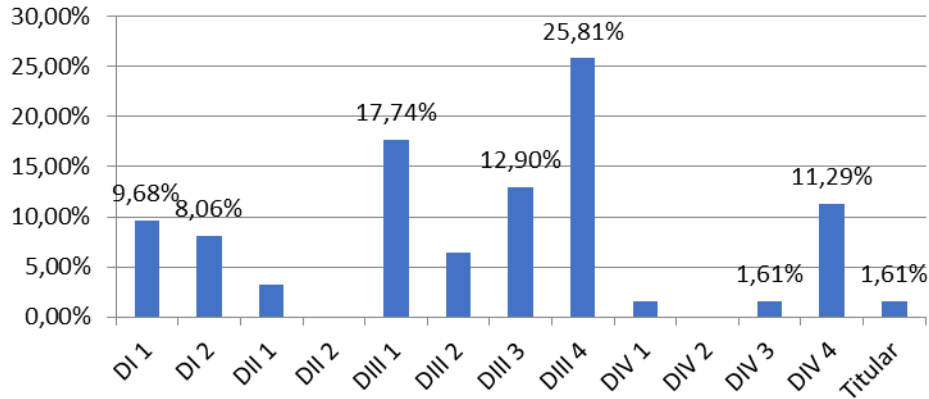

Fonte: Plataforma Fala.BR/ protocolo 23546.112884/2023-87

UFF/EBTT/Aposentados(as)/2023

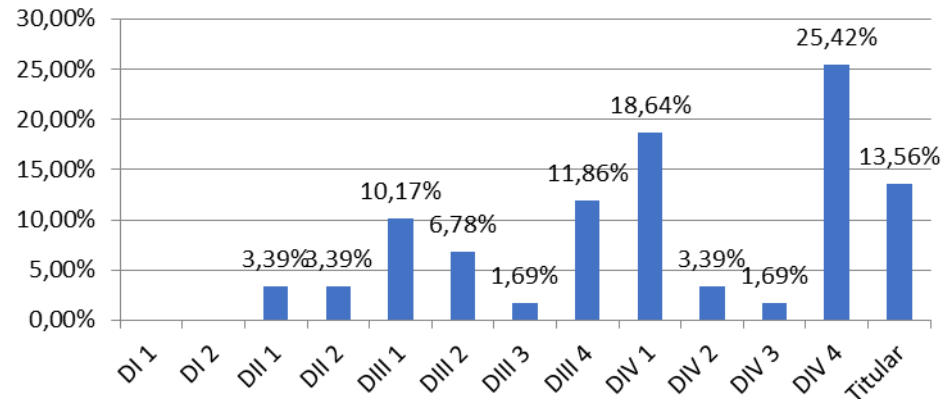

Fonte: Plataforma Fala.BR/ protocolo 23546.112884/2023-87

UFF/EBTT/Pensionistas/2023

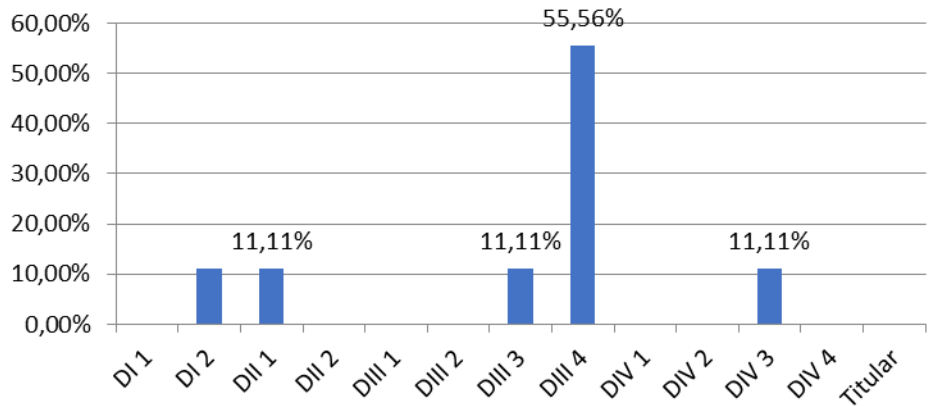

Fonte: Plataforma Fala.BR/ protocolo 23546.112884/2023-87

UFF/EBTT/2023

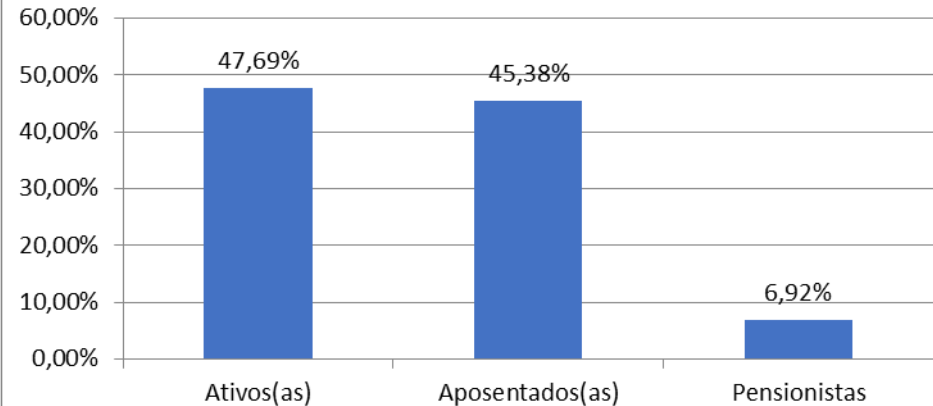

Fonte: Plataforma Fala.BR/ protocolo 23546.112884/2023-87

UFMA/MS

UFMA/MS/Ativo(as)/2023

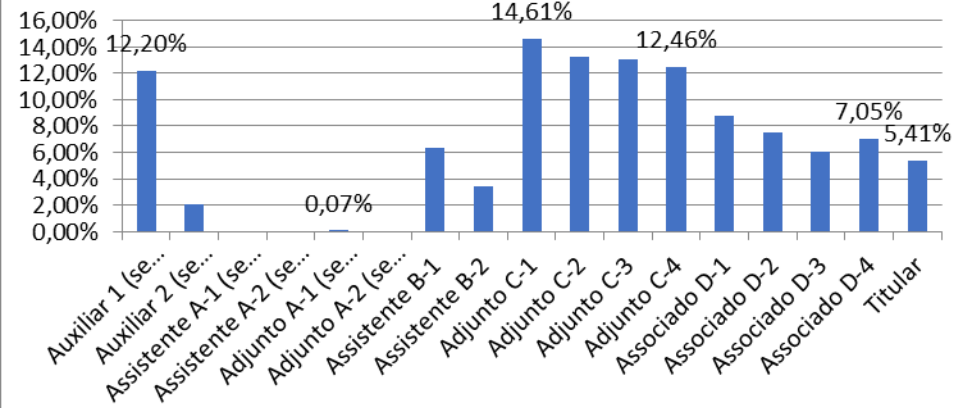

Fonte: Plataforma Fala.BR/ protocolo 23546.112884/2023-87

UFMA/MS/Aposentados(as)/2023

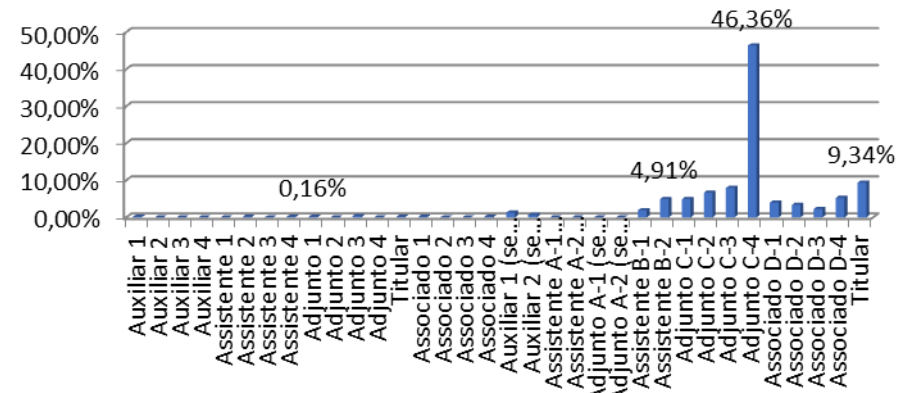

Fonte: Plataforma Fala.BR/ protocolo 23546.112884/2023-87

UFMA/MS/Pensionistas/2023

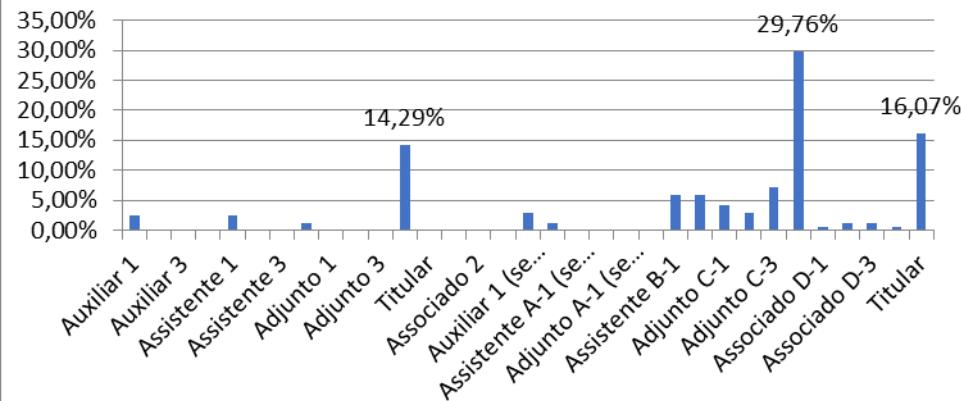

Fonte: Plataforma Fala.BR/ protocolo 23546.112884/2023-87

UFMA/MS/2023

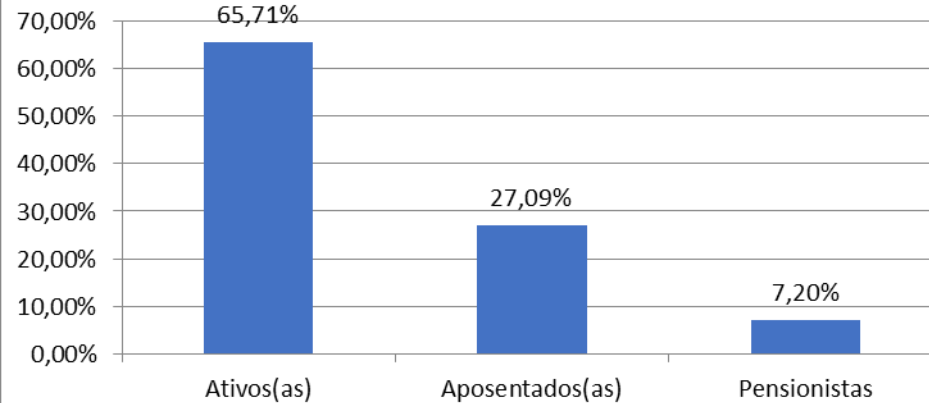

Fonte: Plataforma Fala.BR/ protocolo 23546.112884/2023-87

UFMA/EBTT

UFMA/EBTT/Ativo(as)/2023

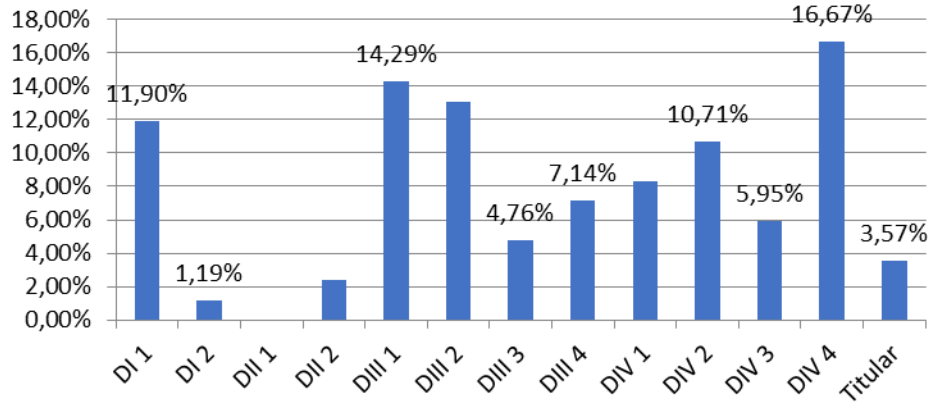

Fonte: Plataforma Fala.BR/ protocolo 23546.112884/2023-87

UFMA/EBTT/Aposentados(as)/2023

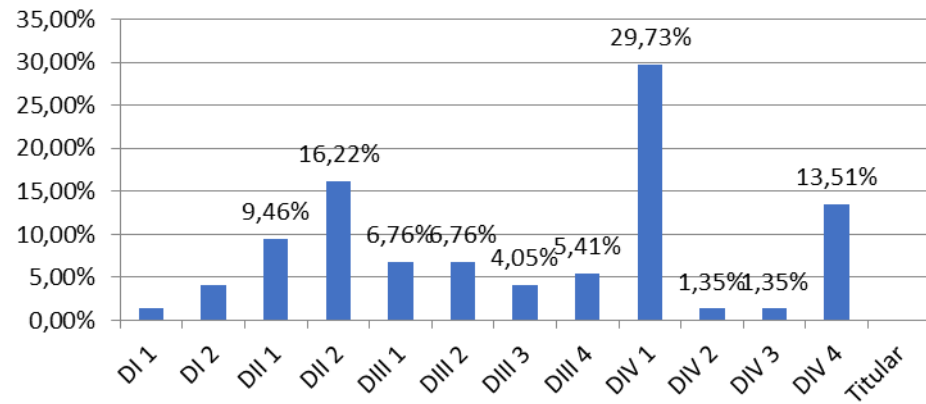

Fonte: Plataforma Fala.BR/ protocolo 23546.112884/2023-87

UFMA/EBTT/Pensionistas/2023

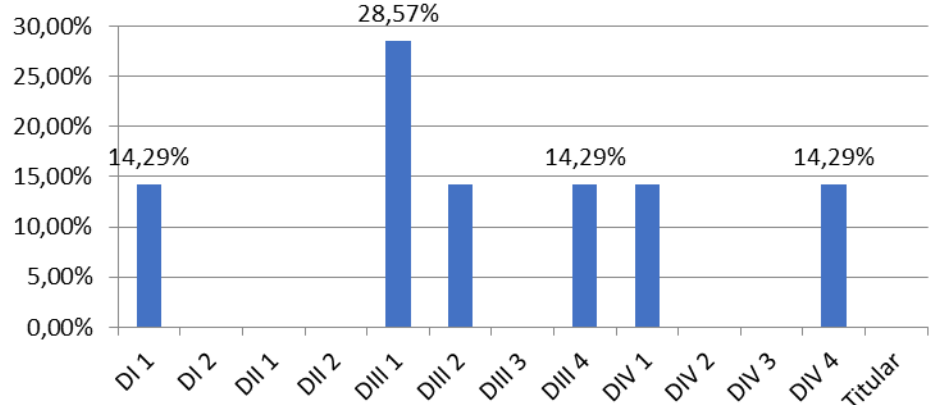

Fonte: Plataforma Fala.BR/ protocolo 23546.112884/2023-87

UFMA/EBTT/2023

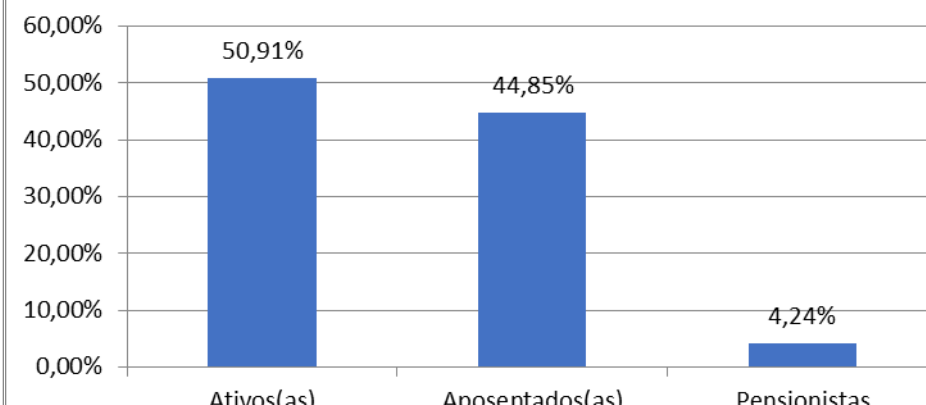

Fonte: Plataforma Fala.BR/ protocolo 23546.112884/2023-87

UFJF/MS

UFJF/MS/Ativo(as)/2023

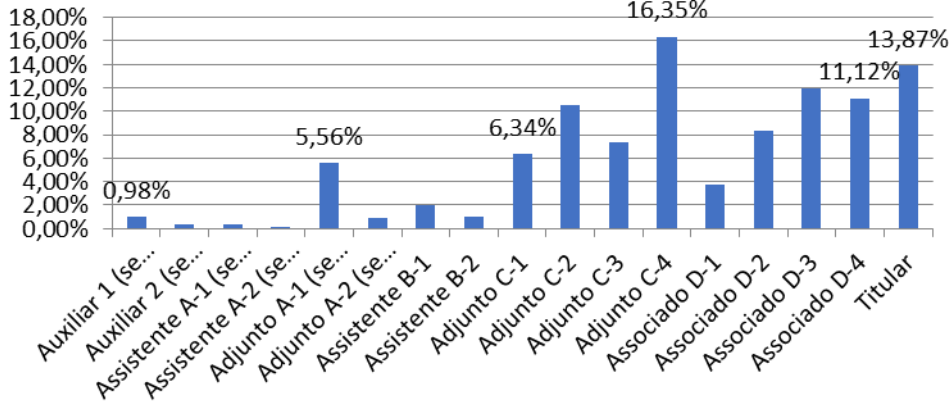

Fonte: Plataforma Fala.BR/ protocolo 23546.112884/2023-87

UFJF/MS/Aposentados(as)/2023

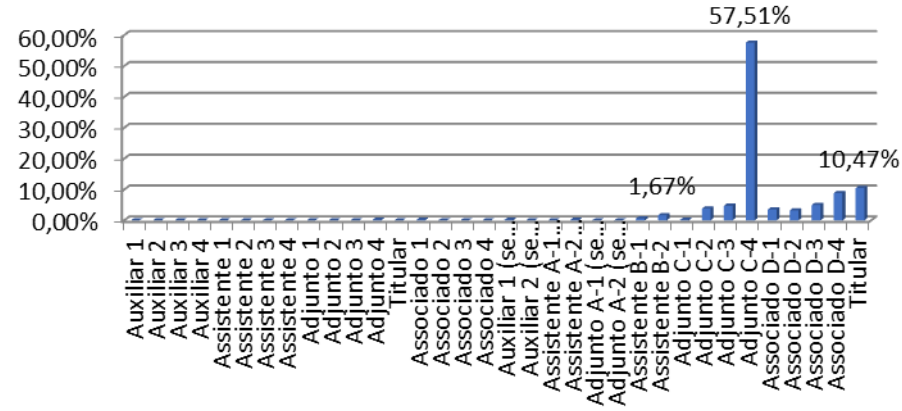

Fonte: Plataforma Fala.BR/ protocolo 23546.112884/2023-87

UFJF/MS/Pensionistas/2023

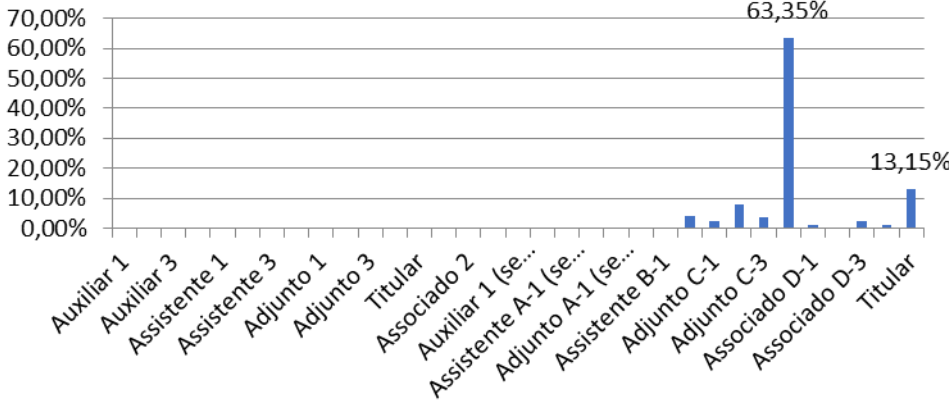

Fonte: Plataforma Fala.BR/ protocolo 23546.112884/2023-87

UFJF/MS/2023

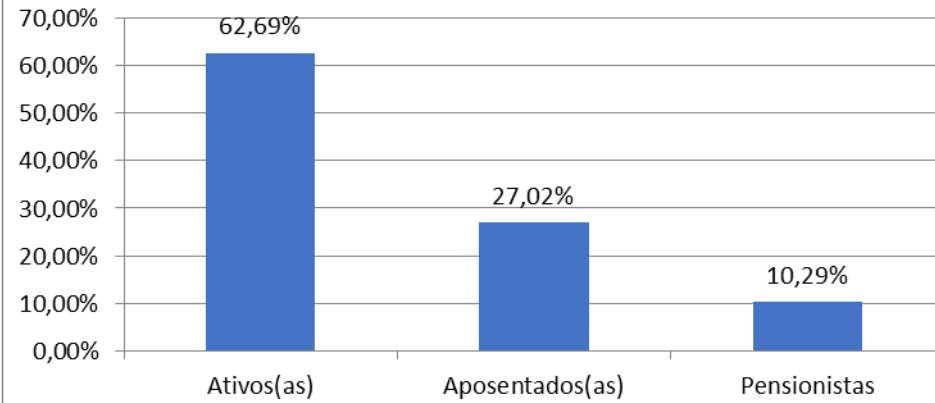

Fonte: Plataforma Fala.BR/ protocolo 23546.112884/2023-87

UFJF/EBTT

UFJF/EBTT/Ativo(as)/2023

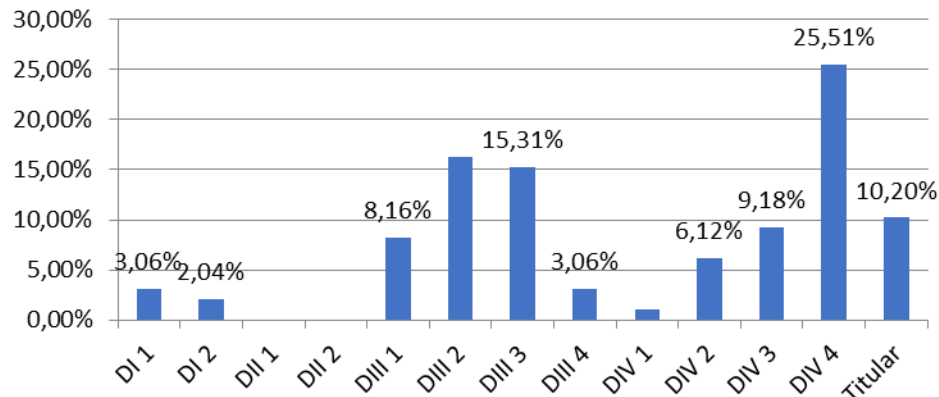

Fonte: Plataforma Fala.BR/ protocolo 23546.112884/2023-87

UFJF/EBTT/Aposentados(as)/2023

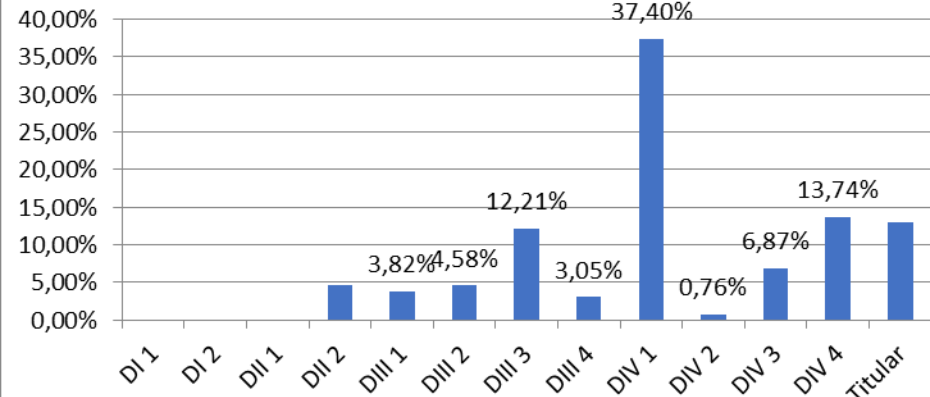

Fonte: Plataforma Fala.BR/ protocolo 23546.112884/2023-87

UFJF/EBTT/Pensionistas/2023

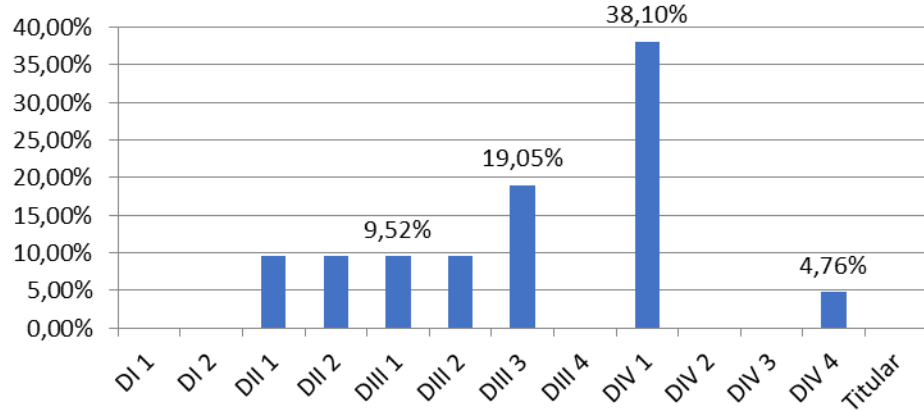

Fonte: Plataforma Fala.BR/ protocolo 23546.112884/2023-87

UFJF/EBTT/2023

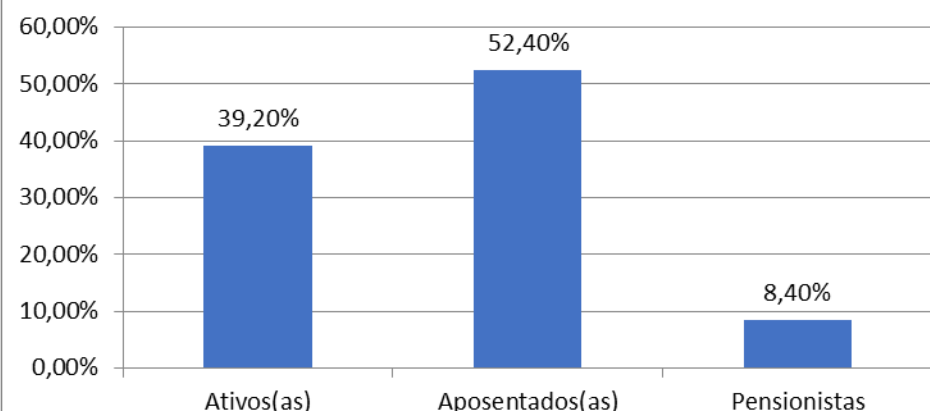

Fonte: Plataforma Fala.BR/ protocolo 23546.112884/2023-87

UFMG/MS

UFMG/MS/Ativo(as)/2023

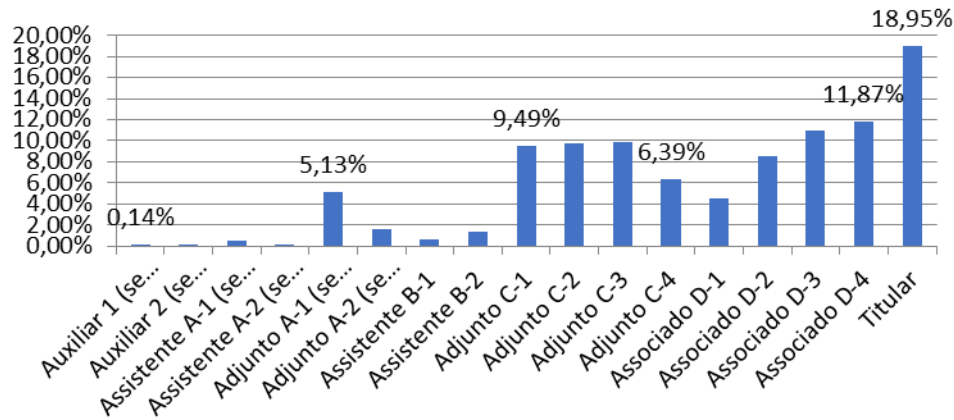

Fonte: Plataforma Fala.BR/ protocolo 23546.112884/2023-87

UFMG/MS/Aposentados(as)/2023

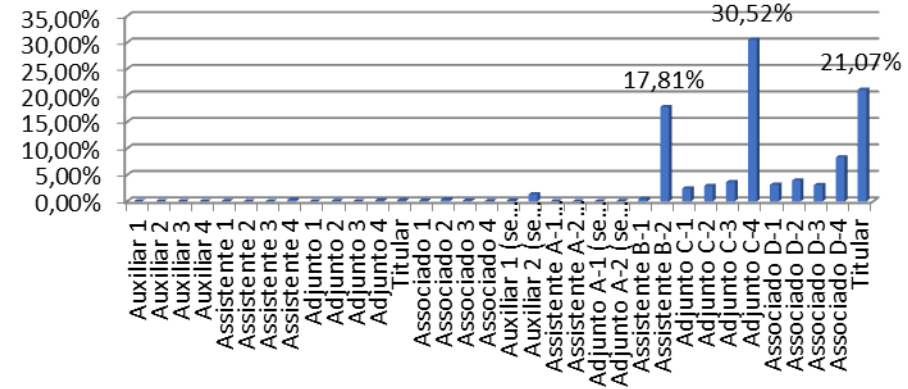

Fonte: Plataforma Fala.BR/ protocolo 23546.112884/2023-87

UFMG/MS/Pensionistas/2023

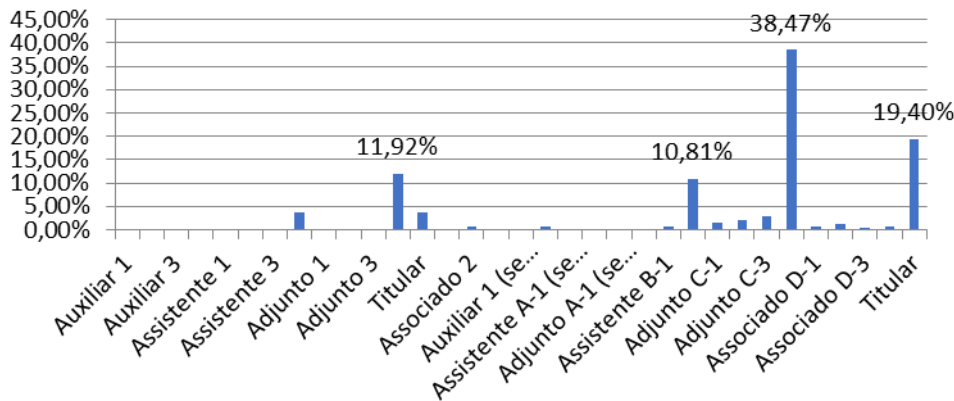

Fonte: Plataforma Fala.BR/ protocolo 23546.112884/2023-87

UFMG/MS/2023

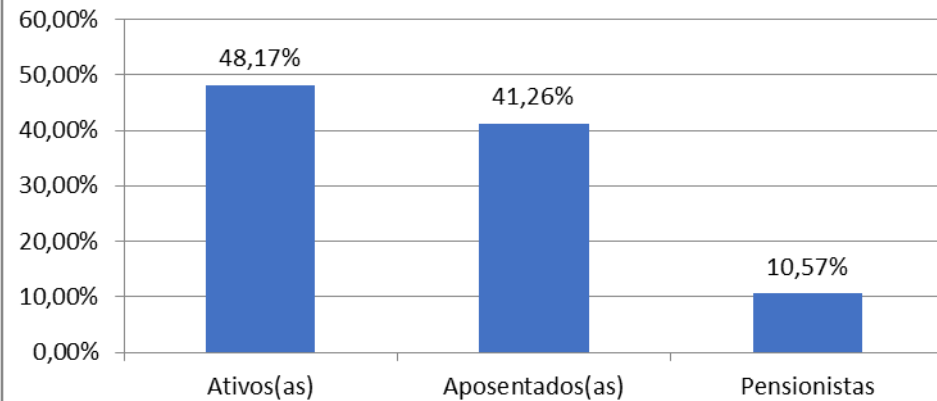

Fonte: Plataforma Fala.BR/ protocolo 23546.112884/2023-87

UFMG/EBTT

UFMG/EBTT/Ativo(as)/2023

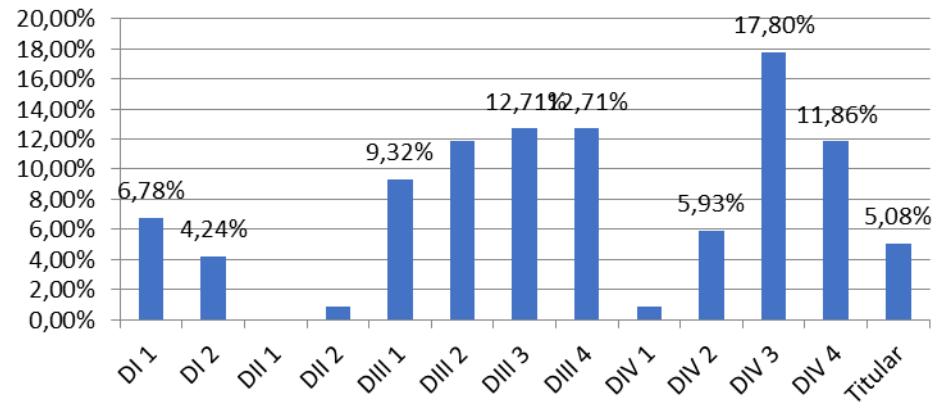

Fonte: Plataforma Fala.BR/ protocolo 23546.112884/2023-87

UFMG/EBTT/Aposentados(as)/2023

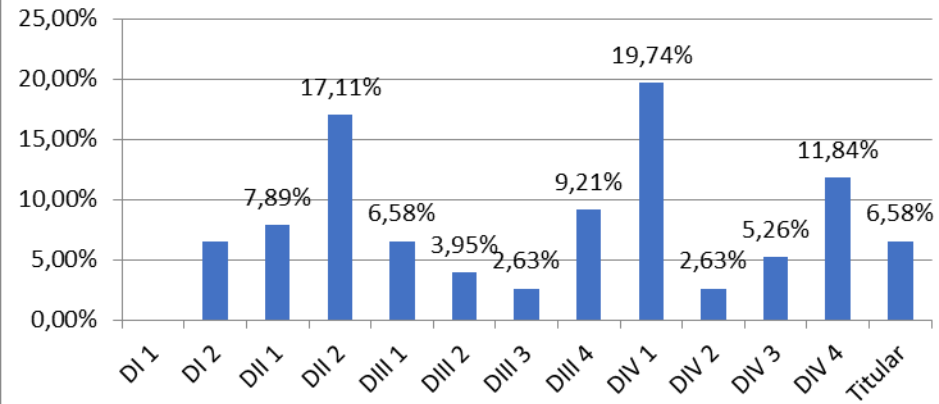

Fonte: Plataforma Fala.BR/ protocolo 23546.112884/2023-87

UFMG/EBTT/Pensionistas/2023

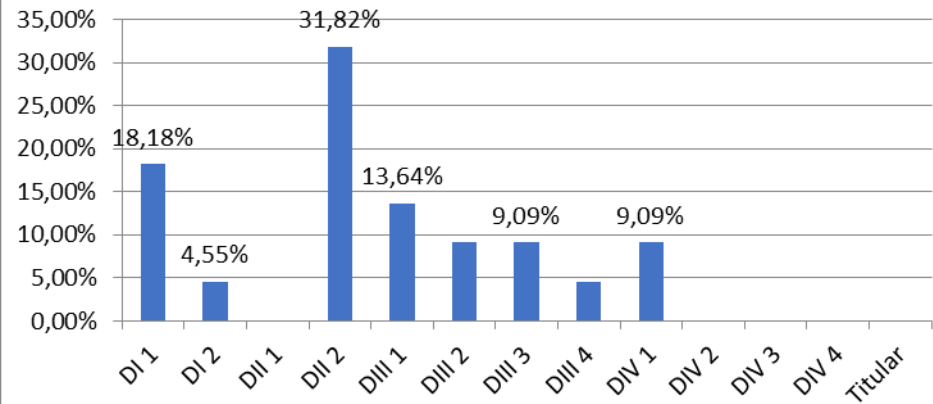

Fonte: Plataforma Fala.BR/ protocolo 23546.112884/2023-87

UFMG/EBTT/2023

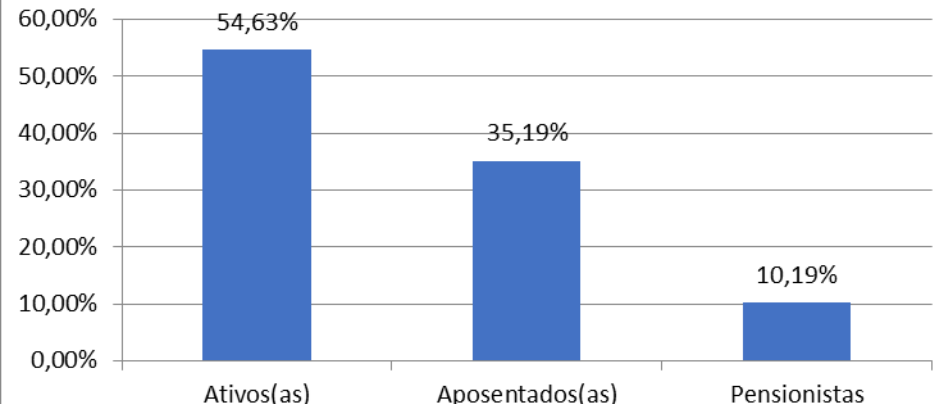

Fonte: Plataforma Fala.BR/ protocolo 23546.112884/2023-87

UFPB/MS

UFPB/MS/Ativo(as)/2023

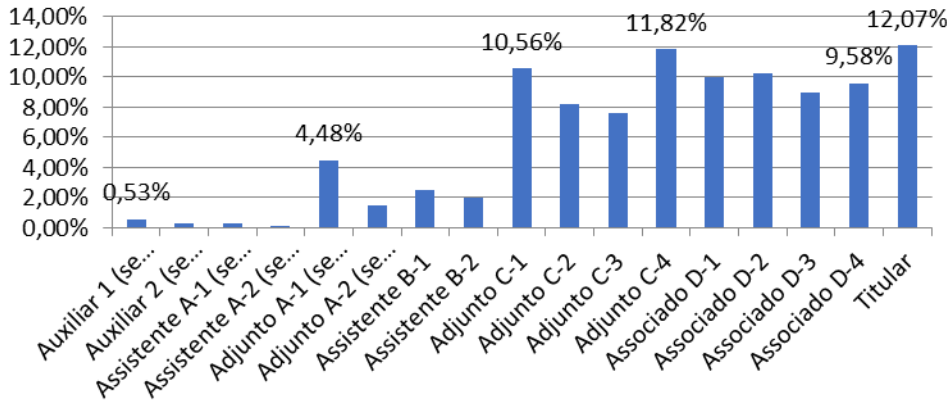

Fonte: Plataforma Fala.BR/ protocolo 23546.112884/2023-87

UFPB/MS/Aposentados(as)/2023

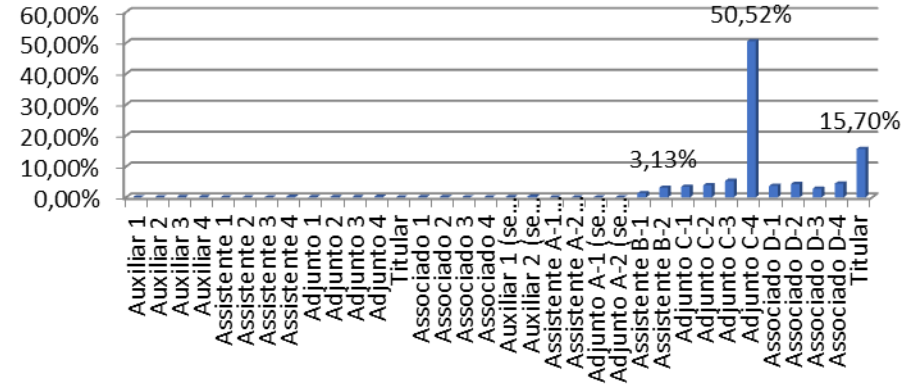

Fonte: Plataforma Fala.BR/ protocolo 23546.112884/2023-87

UFPB/MS/Pensionistas/2023

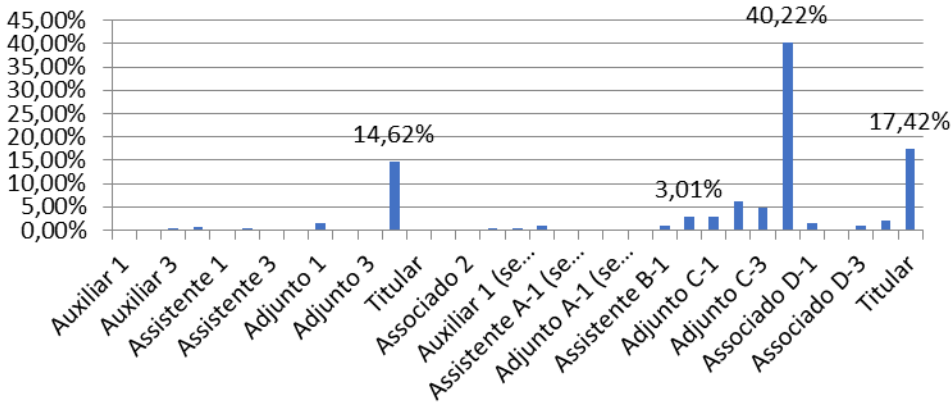

Fonte: Plataforma Fala.BR/ protocolo 23546.112884/2023-87

UFPB/MS/2023

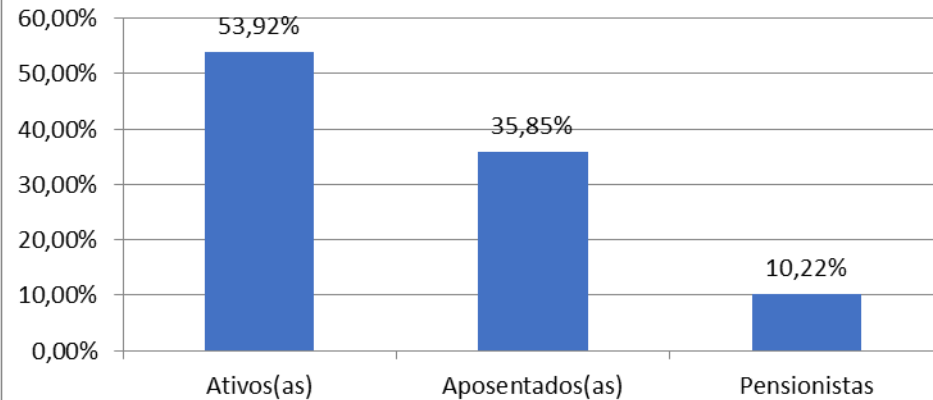

Fonte: Plataforma Fala.BR/ protocolo 23546.112884/2023-87

UFPB/EBTT

UFPB/EBTT/Ativo(as)/2023

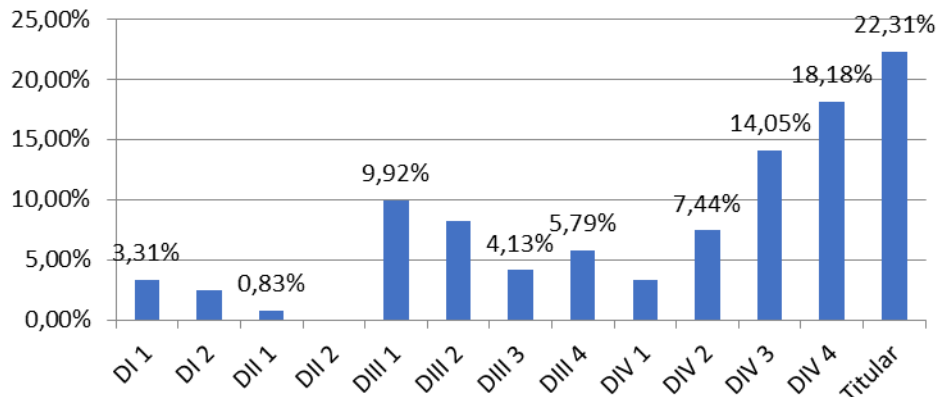

Fonte: Plataforma Fala.BR/ protocolo 23546.112884/2023-87

UFPB/EBTT/Aposentados(as)/2023

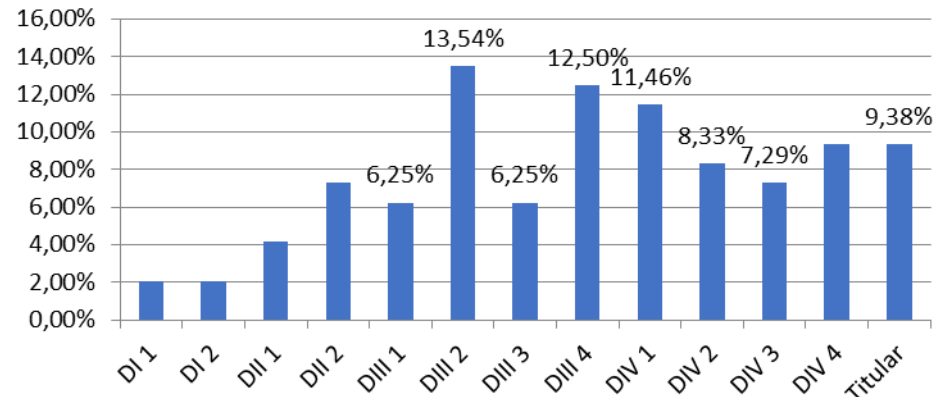

Fonte: Plataforma Fala.BR/ protocolo 23546.112884/2023-87

UFPB/EBTT/Pensionistas/2023

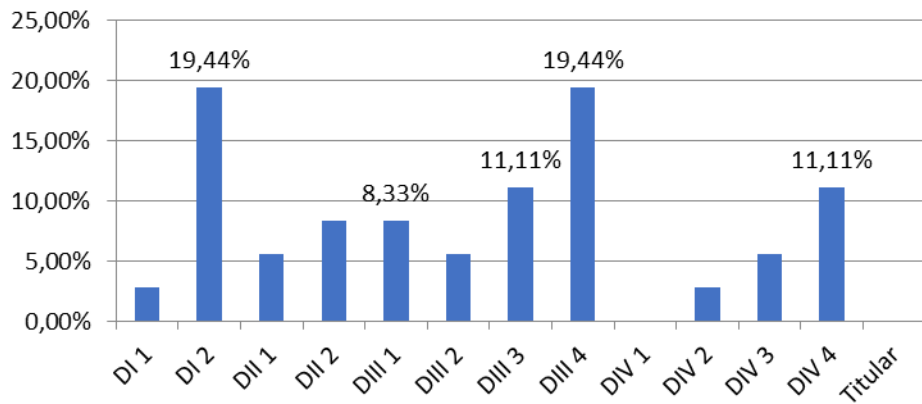

Fonte: Plataforma Fala.BR/ protocolo 23546.112884/2023-87

UFPB/EBTT/2023

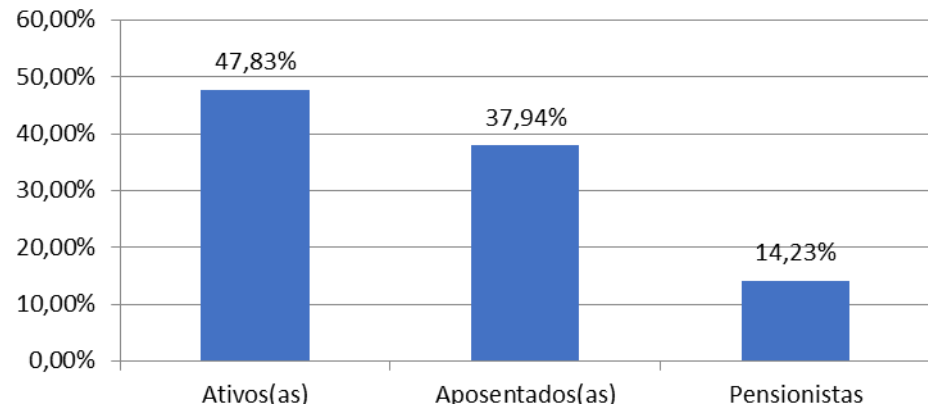

Fonte: Plataforma Fala.BR/ protocolo 23546.112884/2023-87

UNB/MS

UNB/MS/Ativo(as)/2023

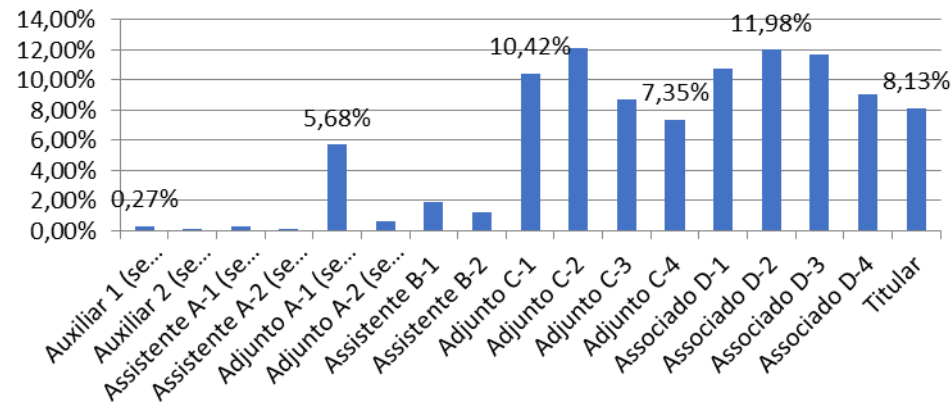

Fonte: Plataforma Fala.BR/ protocolo 23546.112884/2023-87

UNB/MS/Aposentados(as)/2023

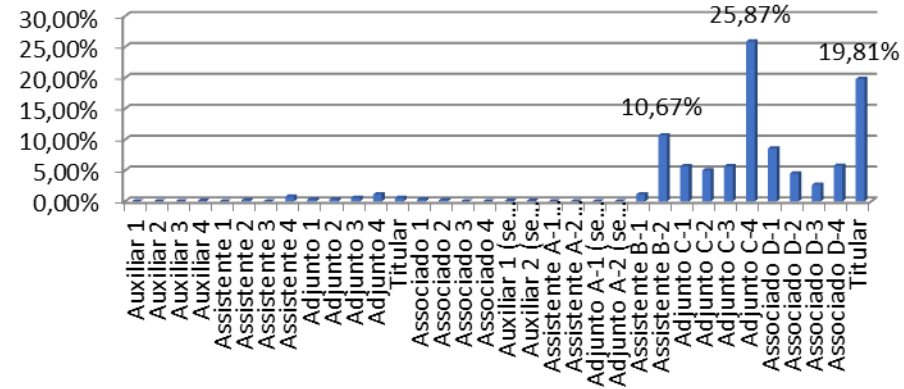

Fonte: Plataforma Fala.BR/ protocolo 23546.112884/2023-87

UNB/MS/Pensionistas/2023

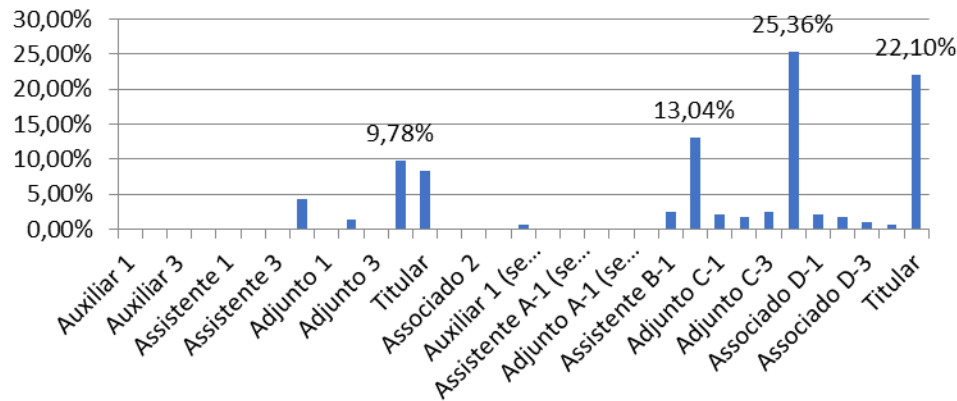

Fonte: Plataforma Fala.BR/ protocolo 23546.112884/2023-87

UNB/MS/2023

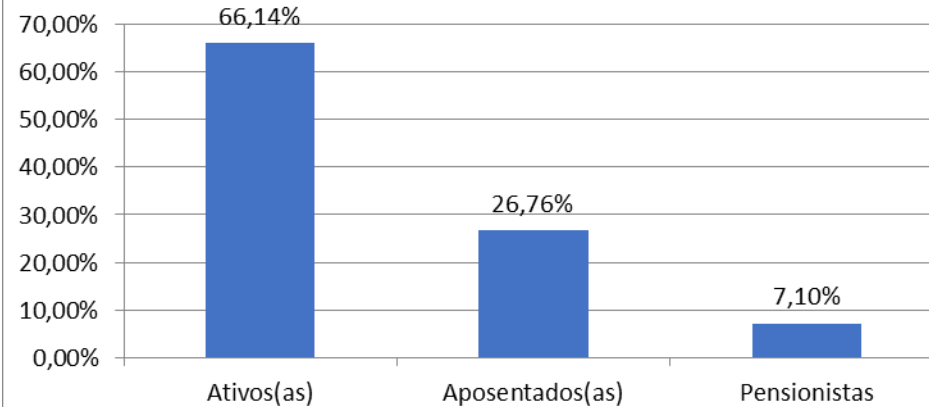

Fonte: Plataforma Fala.BR/ protocolo 23546.112884/2023-87

UNB/EBTT

UNB/EBTT/Ativo(as)/2023

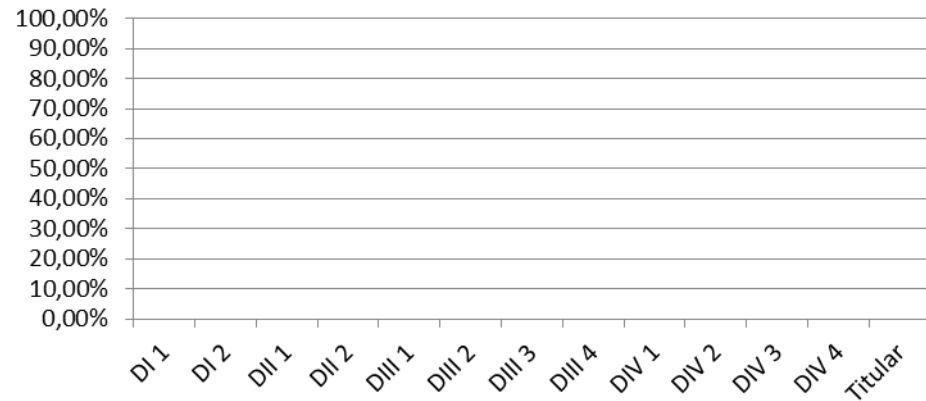

Fonte: Plataforma Fala.BR/ protocolo 23546.112884/2023-87

UNB/EBTT/Aposentados(as)/2023

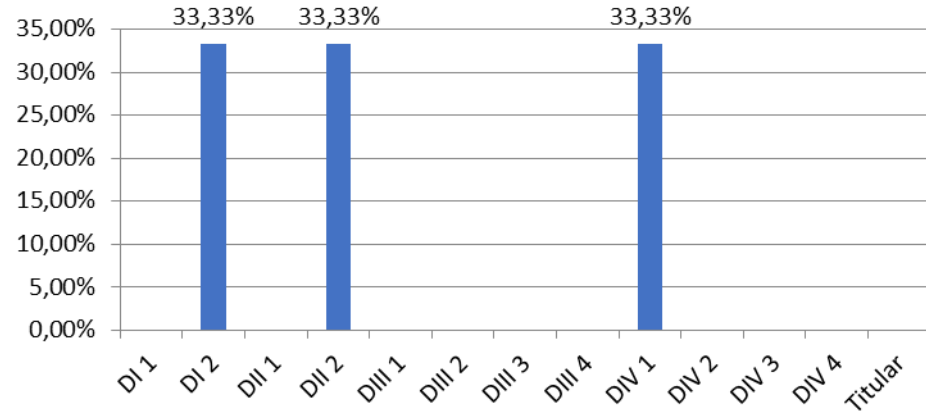

Fonte: Plataforma Fala.BR/ protocolo 23546.112884/2023-87

UNB/EBTT/Pensionistas/2023

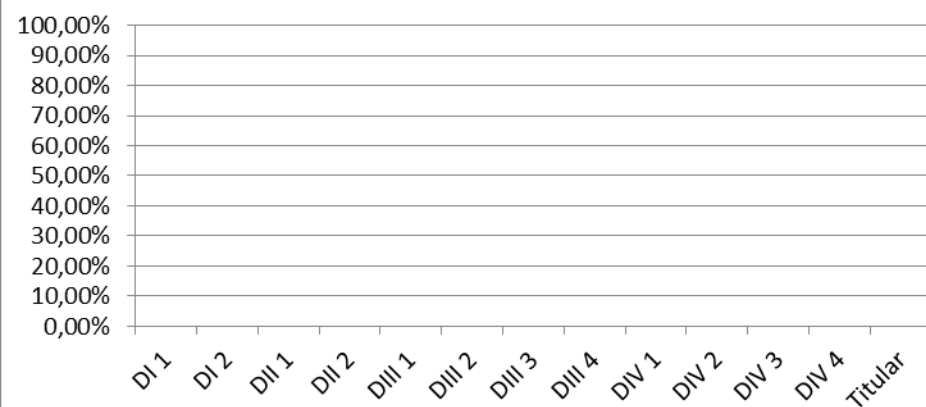

Fonte: Plataforma Fala.BR/ protocolo 23546.112884/2023-87

UNB/EBTT/2023

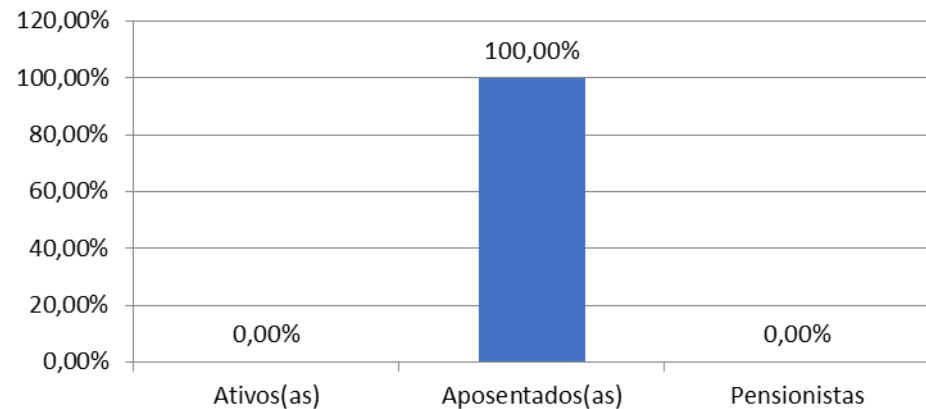

Fonte: Plataforma Fala.BR/ protocolo 23546.112884/2023-87

UFBA/MS

UFBA/MS/Ativo(as)/2023

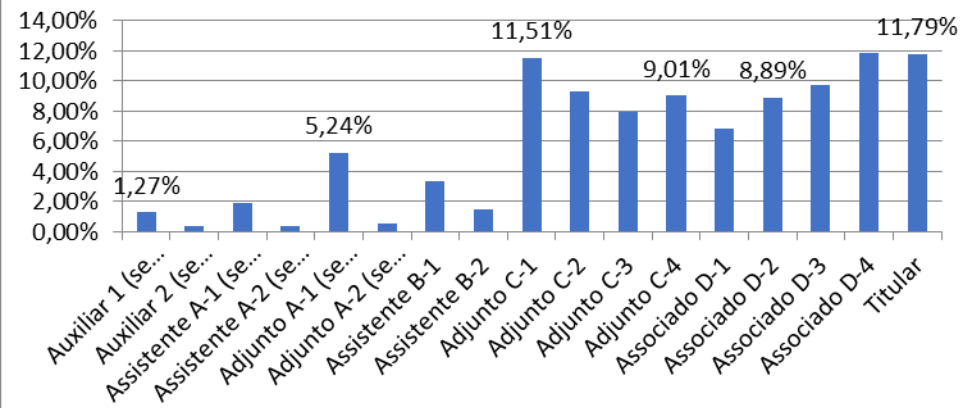

Fonte: Plataforma Fala.BR/ protocolo 23546.112884/2023-87

UFBA/MS/Aposentados(as)/2023

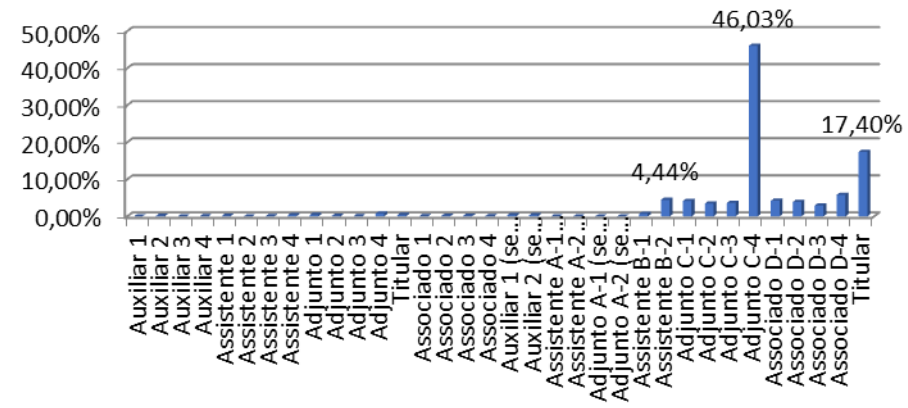

Fonte: Plataforma Fala.BR/ protocolo 23546.112884/2023-87

UFBA/MS/Pensionistas/2023

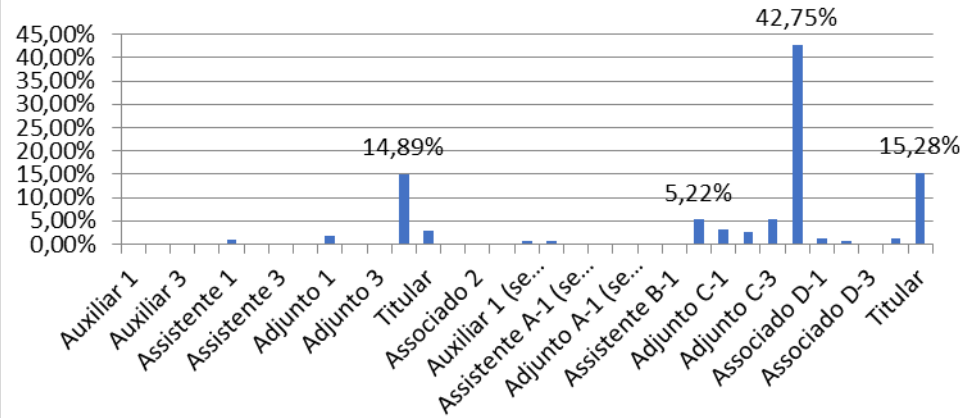

Fonte: Plataforma Fala.BR/ protocolo 23546.112884/2023-87

UFBA/MS/2023

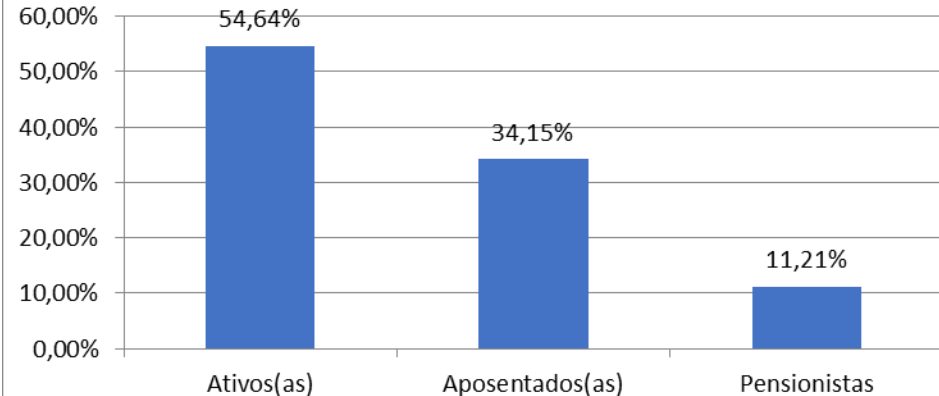

Fonte: Plataforma Fala.BR/ protocolo 23546.112884/2023-87

UFBA/EBTT

UFBA/EBTT/Ativo(as)/2023

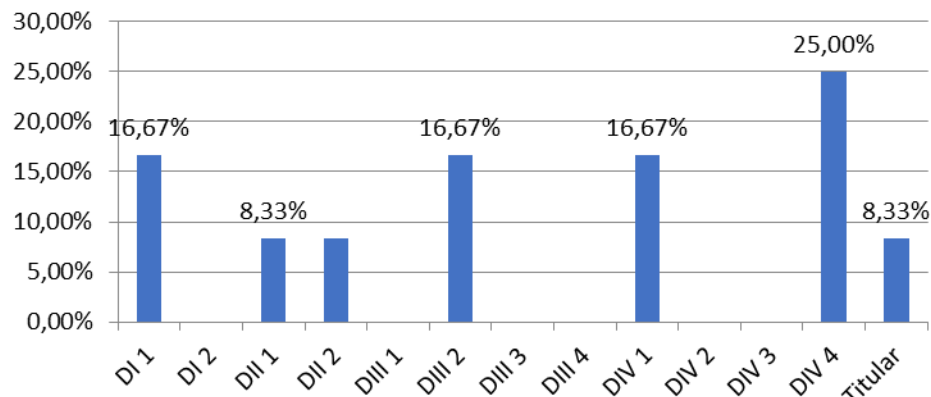

Fonte: Plataforma Fala.BR/ protocolo 23546.112884/2023-87

UFBA/EBTT/Aposentados(as)/2023

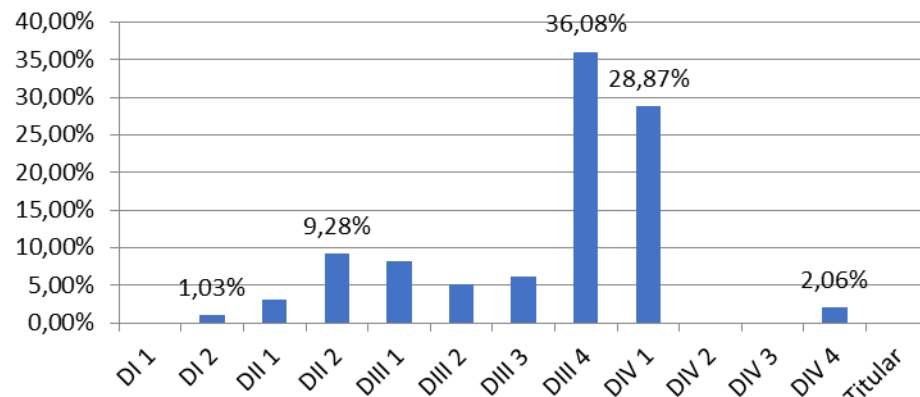

Fonte: Plataforma Fala.BR/ protocolo 23546.112884/2023-87

UFBA/EBTT/Pensionistas/2023

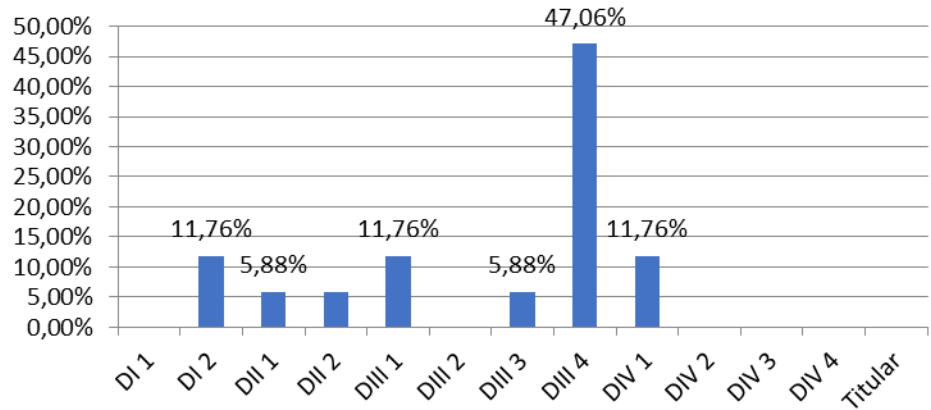

Fonte: Plataforma Fala.BR/ protocolo 23546.112884/2023-87

UFBA/EBTT/2023

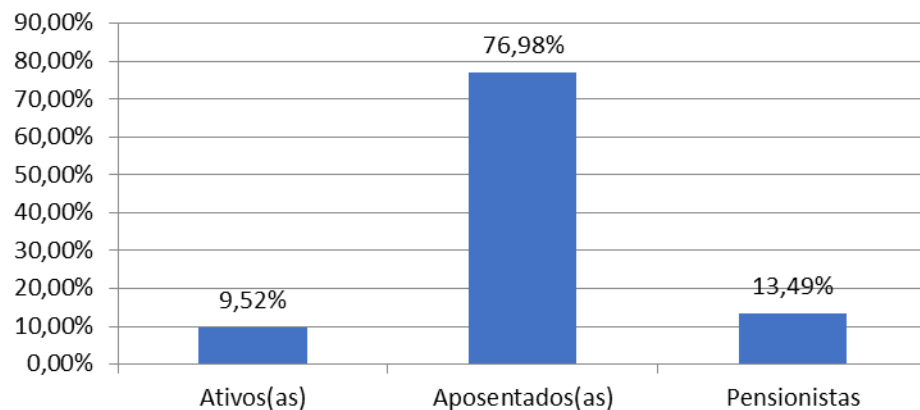

Fonte: Plataforma Fala.BR/ protocolo 23546.112884/2023-87

UFPE/MS

UFPE/MS/Ativo(as)/2023

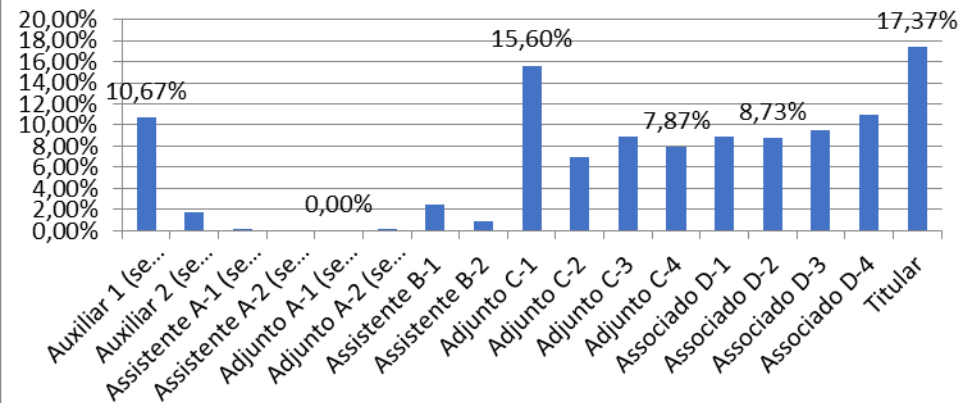

Fonte: Plataforma Fala.BR/ protocolo 23546.112884/2023-87

UFPE/MS/Aposentados(as)/2023

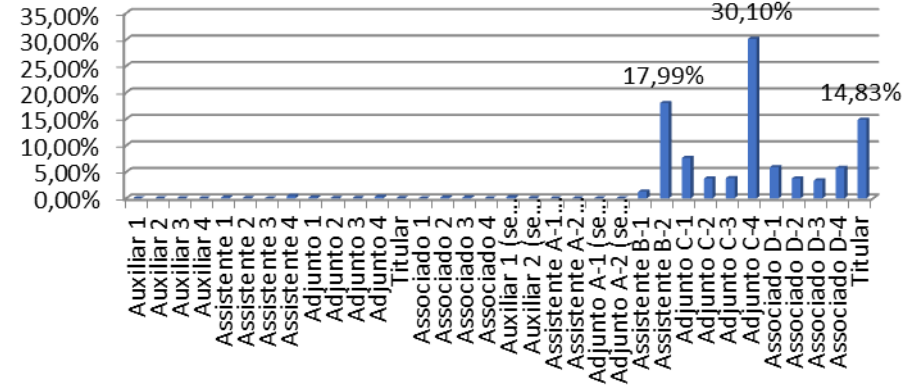

Fonte: Plataforma Fala.BR/ protocolo 23546.112884/2023-87

UFPE/MS/Pensionistas/2023

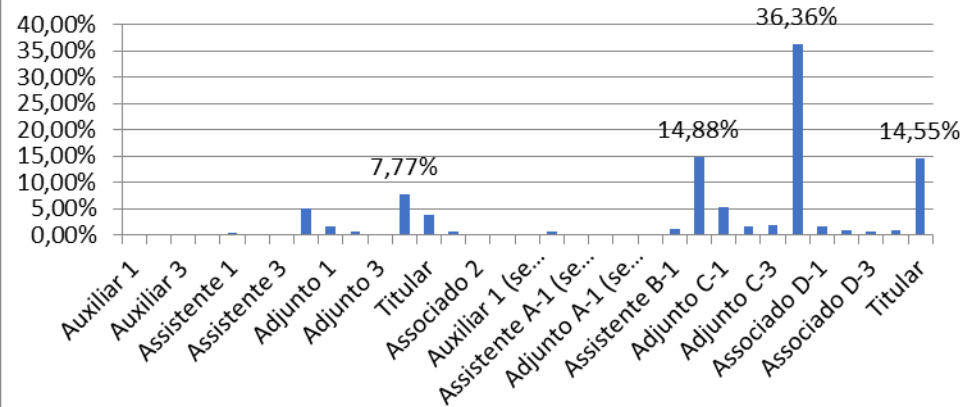

Fonte: Plataforma Fala.BR/ protocolo 23546.112884/2023-87

UFPE/MS/2023

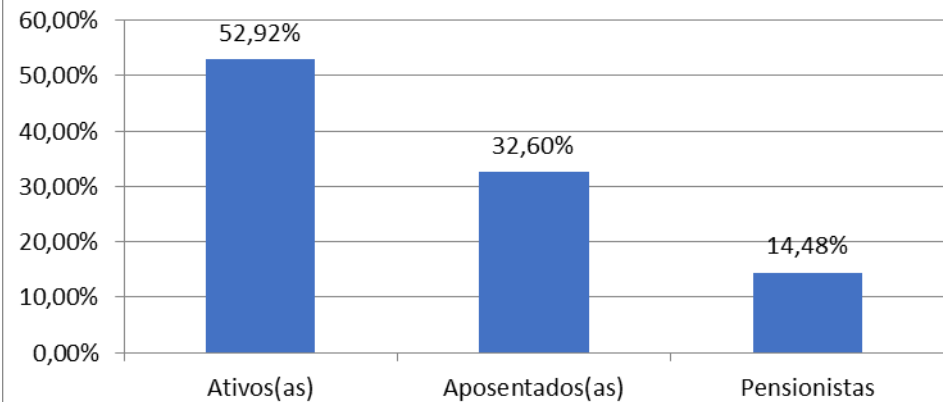

Fonte: Plataforma Fala.BR/ protocolo 23546.112884/2023-87

UFPE/EBTT

UFPE/EBTT/Ativo(as)/2023

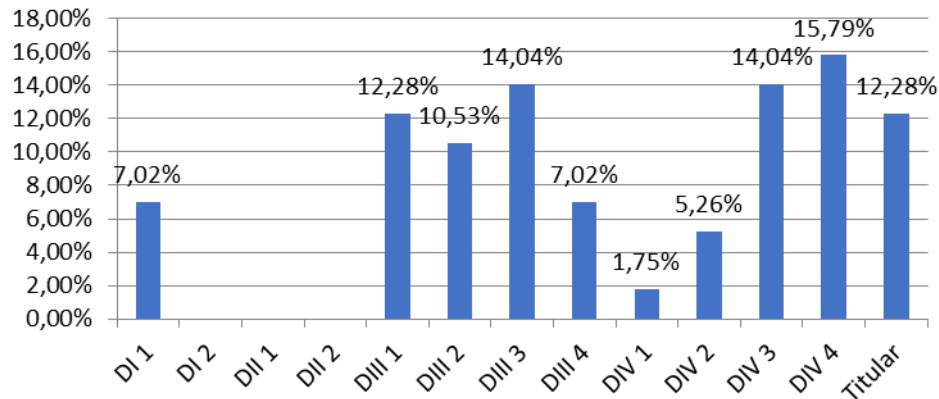

Fonte: Plataforma Fala.BR/ protocolo 23546.112884/2023-87

UFPE/EBTT/Aposentados(as)/2023

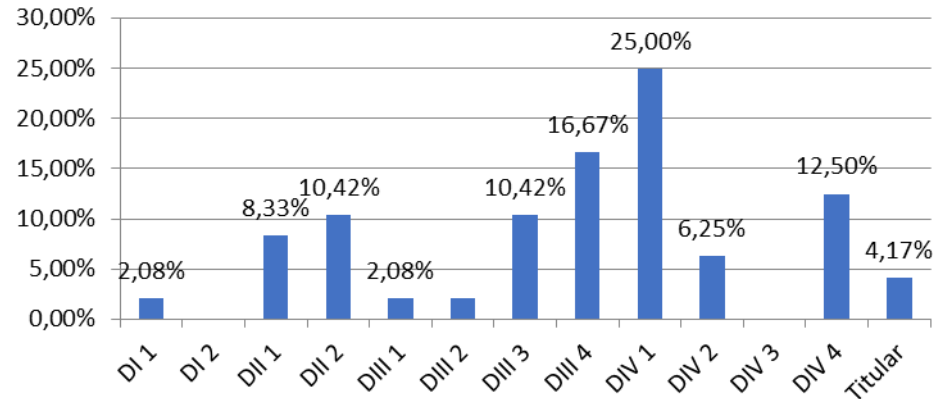

Fonte: Plataforma Fala.BR/ protocolo 23546.112884/2023-87

UFPE/EBTT/Pensionistas/2023

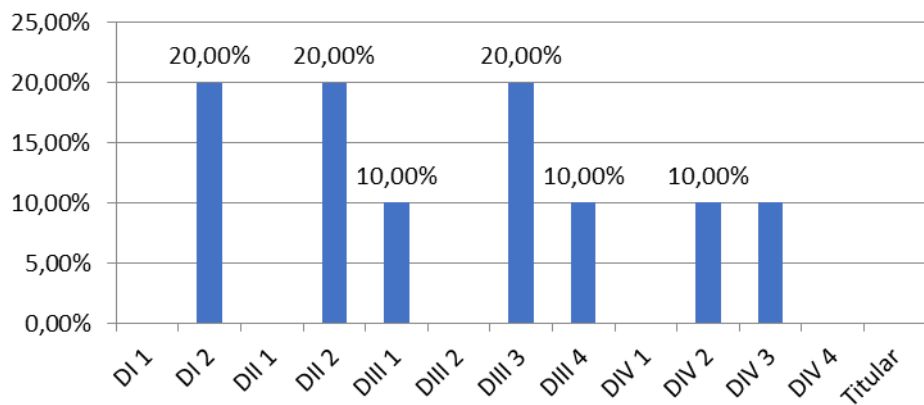

Fonte: Plataforma Fala.BR/ protocolo 23546.112884/2023-87

UFPE/EBTT/2023

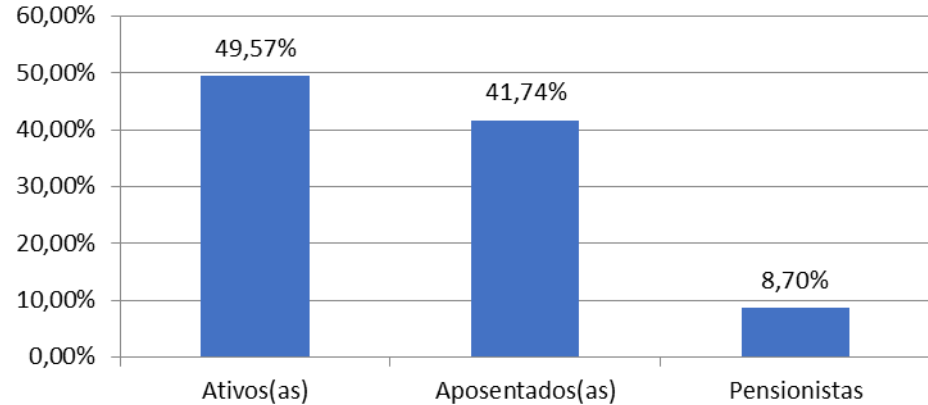

Fonte: Plataforma Fala.BR/ protocolo 23546.112884/2023-87